



Catalogue  
2022

# Components of your success Composed by Marmite

We are a leading international manufacturer of top-quality buthtubs, washbasins and shower trays made of superior material Mineral Composite. For 50 years, we have been handling OEM and ODM products, delivering them to our clients all over the world.

Marmite is a combination of many elements, including individualised model of cooperation, unique expertise, superior material, quality, production capacity, design and other key factors. Our ability to compose, coupled with continued improvement, allow us to offer winning solutions tailored to the customers' needs.

# 1 Component

## An individualised model of cooperation

Every cooperation is individual. So are the needs of your business. Irrespective of your expectations and plans, we will support you at every stage of implementation: from the design up to final product. We ensure that each product fulfils your needs and the market requirements.

We distinguish 3 models of cooperation.

### 1 OEM (Original Equipment Manufacturer)

Individual products or product families from our standard portfolio are ready to be offered for the customer. This is a time-saving option as the selected washbasins, shower trays or bathtubs are absolutely ready to be launched to the market. Each product in our offer has been meticulously developed, tested and implemented. Our technology suits both big volume production and very limited batches. We proactively develop our own catalogue of washbasins, shower trays and bathtubs. At present the catalogue contains 700 products; every year we develop 100 novelties and provide geographic or channel exclusivity on certain products of the client's choice.

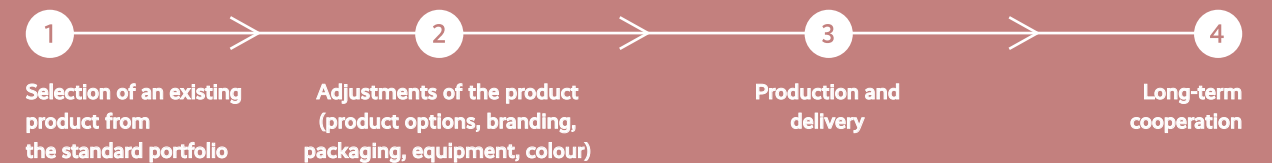

### 2 ODM (Original Design Manufacturer)

Marmite adjusts and manufactures the products hand in hand with the customer. We submit the client's design with technical specification to our internal process which includes research and development, design and prototype, tools preparation and, finally, mass production. Our designers are an integral part of the company which guarantees that our design propositions are fully feasible and best streamlined for our technology. This guarantees production efficiency without compromising design aesthetics and product safety.



### 3 Exclusive Design

Marmite offers the possibility of designing and implementing a new product individual project, created with a specific client in mind. In the course of the creating process, we consider the customer's needs, the market trends and the end-user's preference, to offer market-winning products. We co-create with the customer at each stage of the design process. The designs are delivered to the customers within 2 weeks and, after first revisions, they can be immediately developed into a prototype. It takes only 12 weeks between the customer's approval and start of the manufacturing process.

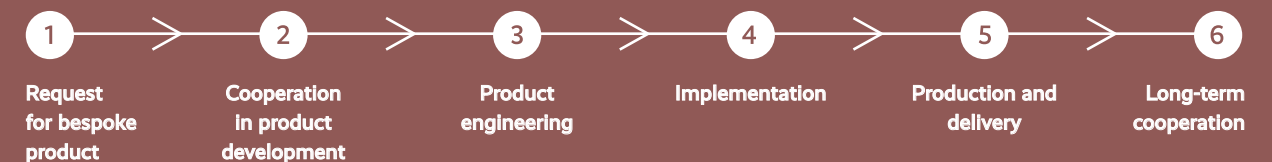

# Component 2

5

## 2M pcs production capacity

Our modern and extended range of machinery consists of 7 production lines with a production capacity of 2,000,000 products a year. We have two plants which employ nearly 900 people. We operate three shifts for 24 hours, five days a week.

The effective planning and work organisation in the production plants allow us to maintain production scalability. As a result, we are able to meet orders tailored to your scale, from shorter and less complicated series to batches consisting of thousands of products. We attribute the reliability of our production to the extended, innovative production system as well as repeated testing of the products and looking for modern solutions.



# Component 3

## Strategic partnership

We carry out various projects but forging long-term business relations is of special significance to us. As a result, we can better understand our clients' needs. This allows us to provide the best customised solutions. Each time, we develop individual models of cooperation. For years, strong partnership relations have allowed us to enjoy the trust of the biggest brands in the industry.

By forging relations based on mutual respect and trust, we apply transparent cooperation rules. Each of our existing or potential clients can make an appointment to tour the plant or visit our showroom to see the manufacturing process in the making and learn even more about the company. If this sounds like a good idea, you are more than welcome to visit us!

We provide comprehensive and personalised customer service in many languages. Our international sales team operates in Europe and the US. We also offer the support of our merchandisers who help to streamline your products' sale.







Component

4

## Unique expertise

We are our clients' partner and an expert in what we do. We are willing to share the knowledge of the trends and innovations. Focusing on end-user needs, we are able to offer products that become valuable elements of our customers portfolio.

When working on a product, our experts analyse the construction and design as well as the business and logistic aspects, and the time required for the implementation. All our clients can expect professional support at each stage of the decision-making and implementation processes.

# Component 5

Our projects enjoy numerous sales successes and appreciation all over the globe, at the most prestigious design contests.

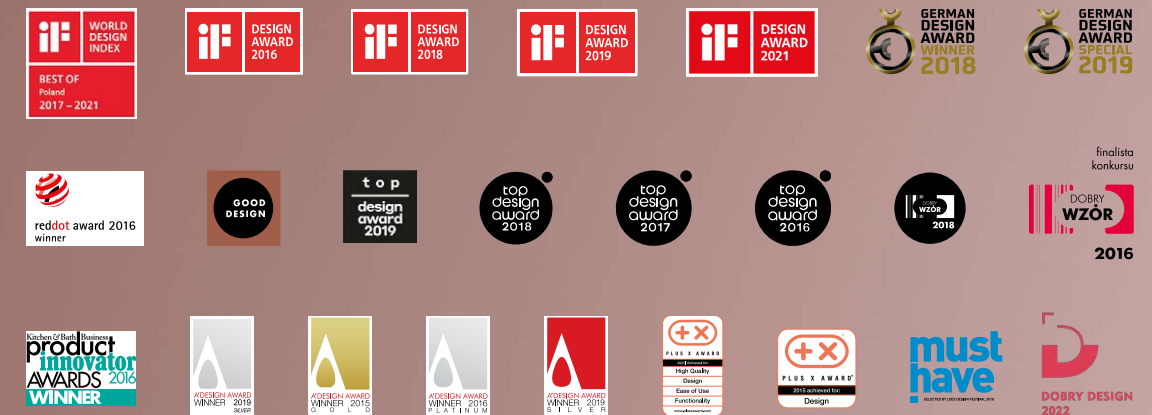

## Design

Marmite has an in-house design team which examines and identifies trends emerging on the bathroom market.

We create products with the end users in mind. We want them to evoke a sense of satisfaction, relaxation and safety. In our opinion, beautiful and functional design should be available to everyone. The volume of our operations enables us to convey this vision on a mass scale and provide our customers with an offer that their clients will love.

Our regular portfolio consists of 2400 designs. However, we keep extending it, adding approximately 300 new models every year.



BT 0081 1580 INT



# MINERAL COMPOSITE

## Component 6

### Superior Material

Some 250 million years ago, the Earth was a place of much greater volcanic activity than it is today. Limestone strata were transformed into dolomite under high temperatures and enormous pressure. This rock is very hard and durable material with superior characteristics.

Thanks to the technology developed by Marmite, the rock formed millions of years ago has been turned into resistant and beautiful modern products.

The combination of dolomite and elastic resin imparts unparalleled durability and impact-resistance to Mineral Composite. The resin also provides unlimited possibilities for moulding products made from this technology.



# MINERAL COMPOSITE

Its main constituent is calcium and magnesium carbonate –  $\text{CaMg}(\text{CO}_3)_2$  – a snow-white mineral with a crystalline structure. Mineral Composite is a material that fully utilises the extraordinary properties of dolomite.

The external surface is covered with nanocoat. This type of coating is also applied to the surface of yacht hulls and wind turbine blades – places exposed to constant contact with the elements of wind and water.

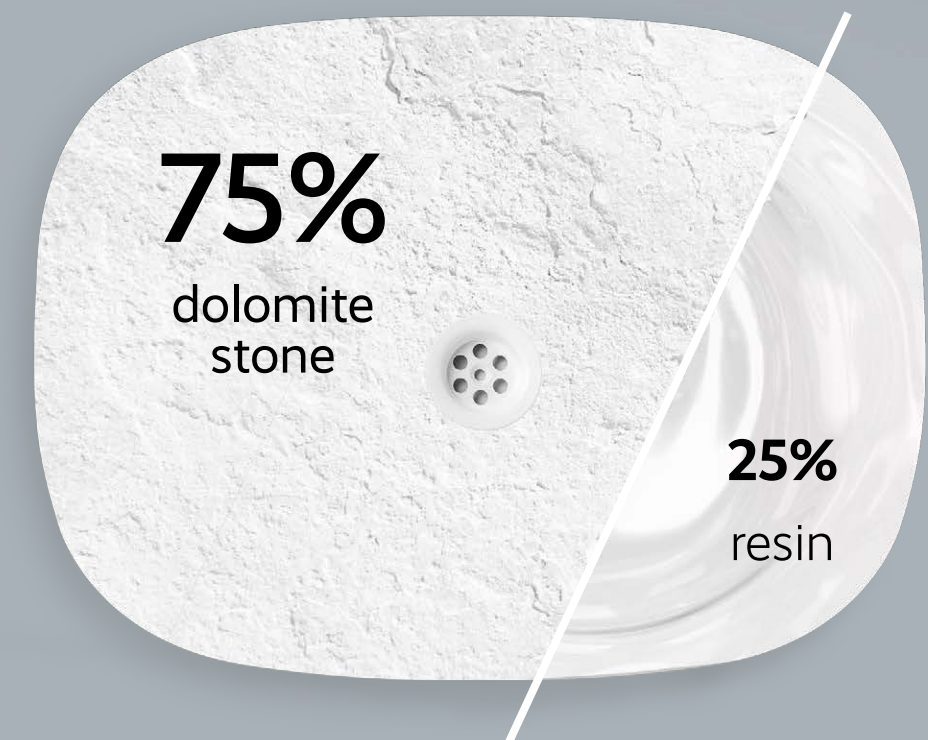



## Warmth

Due to the combination of natural heat conduction and efficient temperature insulation, Mineral Composite absorbs warmth from the water and air around it. Products made from Mineral Composite maintain an optimal temperature for a long time, they are always warm to the touch and provide unprecedented comfort in the bathroom.



## Durability

Mineral Composite is a unique structure, where the dolomite stone is reinforced with flexible binder of resin which ensures resistance under load, damage from impact and the effects of high and low temperatures. It guarantees security of transport, installation and everyday use. Products remain in a brand-new condition for many years.



## MINERAL COMPOSITE



## Sound Insulation

Mineral Composite offers exceptional acoustic absorption. This feature comes from the high particle density of the material. It prevents the sound of water striking a surface, and so improves living comfort and convenience of use significantly.



## Precision

With a 0-3 mm tolerance, and a minimum radius of 2 mm, Mineral Composite enables an extensive range of shapes to be created that frees up the imagination of designers. Radiuses, dimensions and edges cease to be a challenge and material precision is easy to achieve. Perfect fit to furniture and shower enclosures go beyond any other traditional material.



## Design Flexibility

The material's innovative structure gives freedom of form, therefore countless designs are available. It offers a variety of absolutely unique shapes in classic and modern style. Natural stone surfaces and thin walls are the elements of excellence that set Mineral Composite apart.



## Superior Finish

Thanks to smooth finish, Mineral Composite products are always pleasant to the touch. Our sinks, shower pans and bathtubs are resistant to even the most extreme conditions due to the inherent strength of the nanocoat surface. Its imperviousness to bacterial growth, absorption of water and chemical substances, ensures long lasting quality and ease of care.

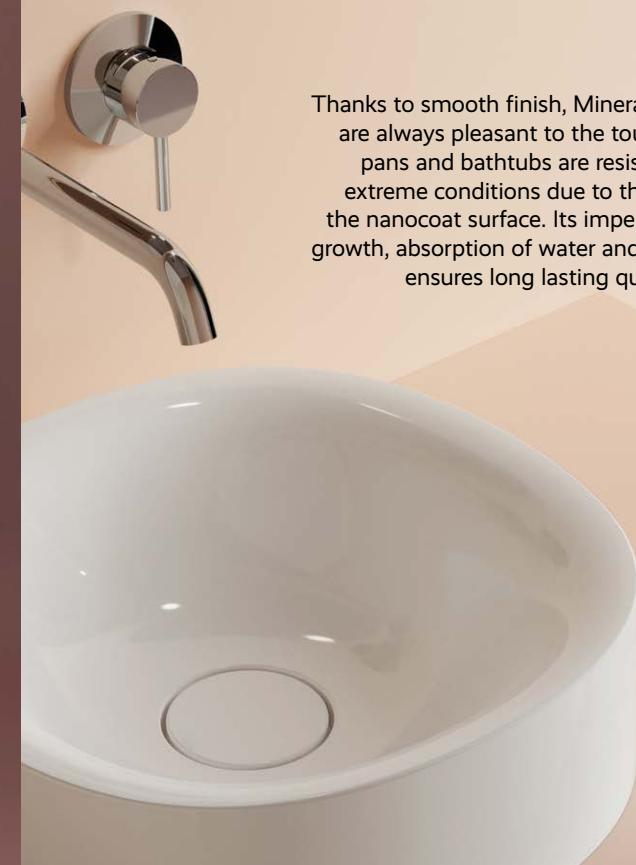











# Component 7

## Quality

Marmite products meet all legal standards and safety regulations required in the bathroom market. The company has an in-house laboratory which ensures the products' quality. It works towards further product innovations. We test all the material components as well as the physical and chemical properties of all our products.

### Our certifications

	<b>ISO 28000</b>		<b>ISO 14001</b>		<b>ISO 9001</b>
	<b>CE</b> Product complies with European norms		<b>IAPMO</b> Product complies with Uniform Plumbing Codes		<b>Antibacterial</b> according to ISO 22196
	<b>Sound insulative</b> VDI 4100 and DIN 4109 norm		<b>Resistance to changes of temperature</b> According to European Norm EN 14688, EN 14527 and EN 14516		<b>ECO packaging</b>



Component

8

## Product option flexibility

It is possible to adjust a product to the client's expectations and brand's standards.

Each project opens up opportunities for the clients to customise their products: overflows, drains, colours, covers and accessories. We develop individual packaging, labels and manuals while the products are custom-branded.

YOUR LOGO HERE

1

Branding  
options

2

Colours  
& textures

3

Accessories

4

Dedicated  
packaging

5

Labels

6

Instructions



Marmite Łowyrń Factory O  
Marmite HQ and Zakrzewo Factory O

O Marmite US Office

## Global Logistics

Our products are distributed all over the world. We continuously improve our logistic processes in order to extend the range of deliveries. We tailor the type of delivery to the clients' individual needs, from containers and full-truck deliveries to single product shipments.

To respond to the individual needs of our clients as effectively as it is possible, we offer various packaging and palletisation methods.

Owing to the excellent organisation of our logistic processes and long-term cooperation with transport companies, the deliveries are continuous and timely.

# Component 10

24

## Education and marketing support

We offer marketing materials: pictures, technical drawings, 3D files, and videos that customers can use in their communications.

Marmite organises trainings for the clients to share information on how to promote the products and to educate about the benefits. The training sessions can be held on the client's premises, at Marmite or online. We also have e-learning platform for self-education purposes. The type and range of each training is tailored to the client's individual needs.

The Marmite training team consist of 6 professional trainers supported by over a dozen people from the Sales Department. We offer trainings in 6 languages. Each training is underpinned by customised training materials.

To provide easy and quick access to our product portfolio, we have developed ProMarmite: an e-business tool for our customers. This part of our website also provides access to all the required technical data.



# Component 11

26

## Respect for nature

At Marmite, we shape a better future, operating with care for the natural environment in mind. For years, we have been involved in sustainable development that has been included in the company's long-term plans.

We operate in a responsible way, following the rules of eco-design. We ensure that the consumption of raw materials is limited, make efforts to decrease waste, apply recovery technology and continuously enhance the technological base, choosing innovative production solutions.

Our production process is environmentally friendly: we do not use water or power while the CO<sub>2</sub> emissions are kept at the minimum. In the production process, we use mainly ecological materials - 75% of them come from natural or renewable sources. We also use recycled materials and components. Nearly 10% of the resin we use is recycled. By using natural raw materials, we create products that are resistant to damage, durable and recyclable.



# Component 12

28

## Member of Engineered Stone Group

We are a part of Engineered Stone Group created by Cranemere, an American investment holding company. Engineered Stone Group consist of best in class companies and manufacturers of engineered stone material and owns most recognisable brands in the industry: **Acquabella**, **F&D**, **mcbath**, **Aquatica**, **MTI Bath**, **Fiora** and **Nuovvo**.

With the Group's support, we continue to exchange experience and inspiration. Together, we develop our skills, test new technological solutions and discover the possibilities offered by material. Our common goal is to provide top quality products as well as involvement of a team of world-class experts in engineering, technology, production, product development and customer service.

29



THE ENGINEERED STONE GROUP



# New designs created by Marmite

Every year, we create approximately 300 new models, responding to the customer needs and latest consumer trends. 100 of them are designed for catalogue. All they need is your logo.







WB 0542  
420C

Item no.	637708041003
Installation	countertop
Finish	gloss / matt
Size LWH (mm)	420 x 420 x 239
Size LWH (inch)	16 1/2 x 16 1/2 x 9 1/2
Bowl depth (mm/inch)	190 / 7 1/2
Weight (kg/lbs)	8 / 18
Overflow	no
Waste	Mineral Composite cover
Quantity on pallet	24

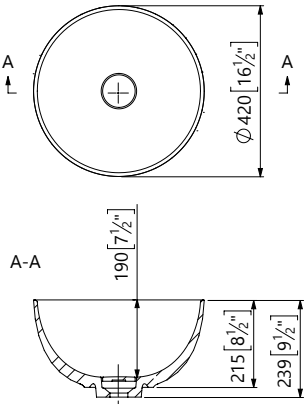





WB 0586  
380C low

Item no.	625453041003
Installation	countertop
Finish	gloss / matt
Size LWH (mm)	380 x 380 x 150
Size LWH (inch)	15 x 15 x 6
Bowl depth (mm/inch)	128 / 5
Weight (kg/lbs)	4 / 9
Overflow	no
Waste	standard
Quantity on pallet	44

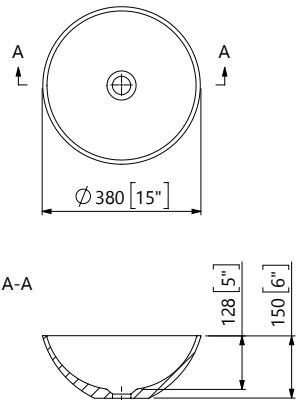

WB 0586  
380C high

Item no.	625452041003
Installation	countertop
Finish	gloss / matt
Size LWH (mm)	380 x 380 x 175
Size LWH (inch)	15 x 15 x 7
Bowl depth (mm/inch)	153 / 6
Weight (kg/lbs)	6 / 13
Overflow	no
Waste	standard
Quantity on pallet	40

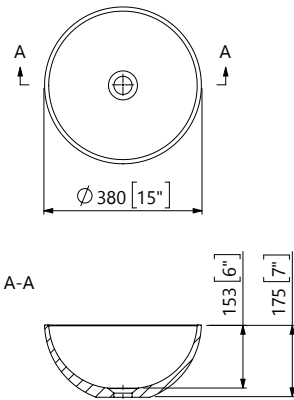



WB 0536  
350C

Item no.	631267041003
Installation	countertop
Finish	gloss / matt
Size LWH (mm)	350 x 350 x 210
Size LWH (inch)	13 3/4 x 13 3/4 x 8 1/4
Bowl depth (mm/inch)	188 / 7 1/2
Weight (kg/lbs)	5 / 11
Overflow	no
Waste	standard
Quantity on pallet	40

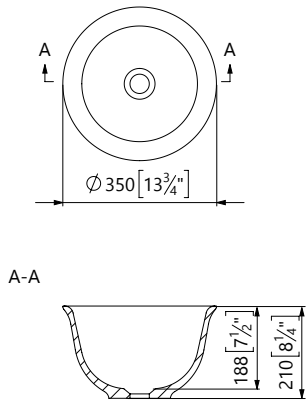

WB 0530  
350C

Item no.	638914041003
Installation	countertop
Finish	gloss / matt
Size LWH (mm)	350 x 350 x 210
Size LWH (inch)	13 3/4 x 13 3/4 x 8 1/4
Bowl depth (mm/inch)	188 / 7 1/2
Weight (kg/lbs)	6 / 13
Overflow	no
Waste	standard
Quantity on pallet	40

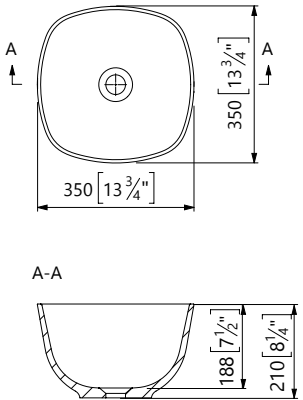



WB 0534  
380C

Item no.	639013041003
Installation	countertop
Finish	gloss / matt
Size LWH (mm)	380 x 380 x 166
Size LWH (inch)	15 x 15 x 6 1/2
Bowl depth (mm/inch)	125 / 5
Weight (kg/lbs)	7 / 16
Overflow	no
Waste	Mineral Composite cover
Quantity on pallet	32

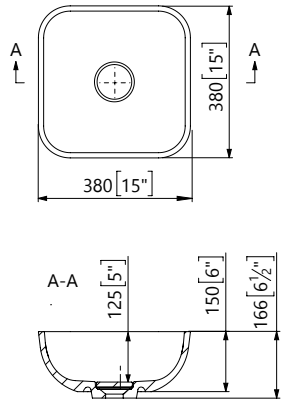

WB 0534  
600C

Item no.	631282061003
Installation	countertop
Finish	gloss / matt
Size LWH (mm)	600 x 380 x 166
Size LWH (inch)	23 1/2 x 15 x 6 1/2
Bowl depth (mm/inch)	125 / 5
Weight (kg/lbs)	11 / 24
Overflow	no
Waste	Mineral Composite cover
Quantity on pallet	24

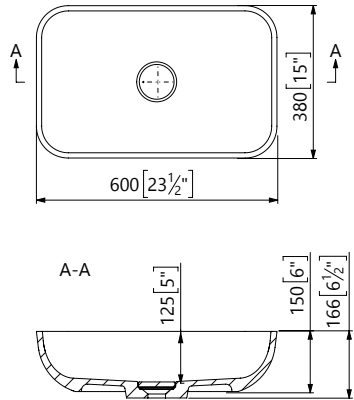



WB 0533  
400C

Item no.	631280041003
Installation	countertop
Finish	gloss / matt
Size LWH (mm)	400 x 350 x 171
Size LWH (inch)	15 3/4 x 13 3/4 x 6 3/4
Bowl depth (mm/inch)	130 / 5
Weight (kg/lbs)	7 / 16
Overflow	no
Waste	Mineral Composite cover
Quantity on pallet	36

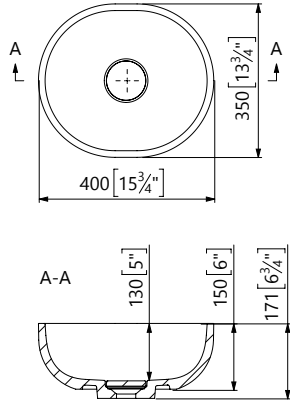

WB 0533  
600C

Item no.	631280061003
Installation	countertop
Finish	gloss / matt
Size LWH (mm)	600 x 350 x 171
Size LWH (inch)	23 1/2 x 13 3/4 x 6 3/4
Bowl depth (mm/inch)	130 / 5
Weight (kg/lbs)	11 / 24
Overflow	no
Waste	Mineral Composite cover
Quantity on pallet	24

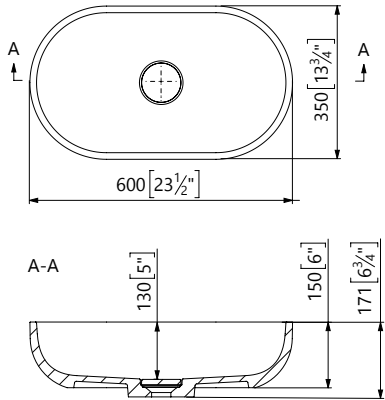



WB 0533  
750C

Item no.	631280081003
Installation	countertop
Finish	gloss / matt
Size LWH (mm)	750 x 350 x 171
Size LWH (inch)	29 1/2 x 13 3/4 x 6 3/4
Bowl depth (mm/inch)	130 / 5
Weight (kg/lbs)	14 / 31
Overflow	no
Waste	Mineral Composite cover
Quantity on pallet	20

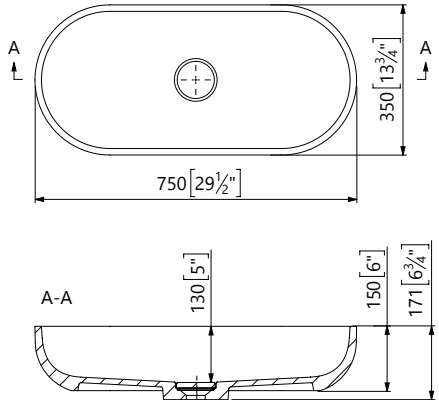

WB 0531  
400C  
round

Item no.	631283040003
Installation	countertop
Finish	gloss / matt
Size LWH (mm)	400 x 400 x 159
Size LWH (inch)	15 3/4 x 15 3/4 x 6 1/4
Bowl depth (mm/inch)	118 / 4 3/4
Weight (kg/lbs)	7 / 16
Overflow	no
Waste	Mineral Composite cover
Quantity on pallet	40

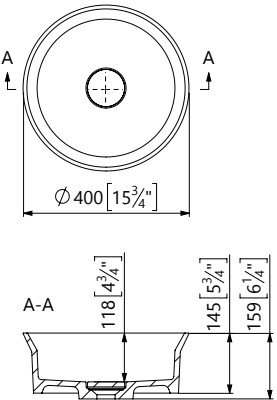





WB 0531  
400C  
square

Item no.	631283041003
Installation	countertop
Finish	gloss / matt
Size LWH (mm)	400 x 400 x 159
Size LWH (inch)	15 3/4 x 15 3/4 x 6 1/4
Bowl depth (mm/inch)	118 / 4 3/4
Weight (kg/lbs)	8 / 18
Overflow	no
Waste	Mineral Composite cover
Quantity on pallet	40

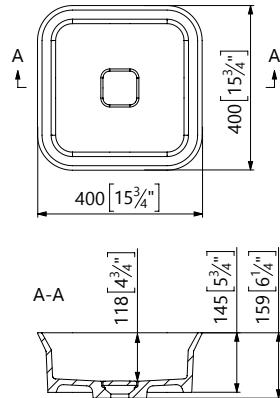

WB 0531  
600C

Item no.	631283061003
Installation	countertop
Finish	gloss / matt
Size LWH (mm)	600 x 400 x 159
Size LWH (inch)	23 3/4 x 15 3/4 x 6 1/4
Bowl depth (mm/inch)	118 / 4 3/4
Weight (kg/lbs)	11 / 24
Overflow	no
Waste	Mineral Composite cover
Quantity on pallet	24

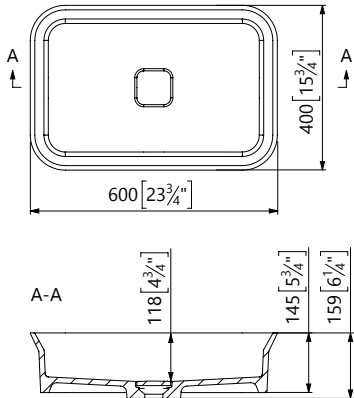



WB 0532  
400C

Item no.	601177041003
Installation	countertop
Finish	gloss / matt
Size LWH (mm)	400 x 400 x 159
Size LWH (inch)	15 3/4 x 15 3/4 x 6 1/4
Bowl depth (mm/inch)	110 / 4 1/4
Weight (kg/lbs)	13 / 29
Overflow	no
Waste	Mineral Composite cover
Quantity on pallet	33

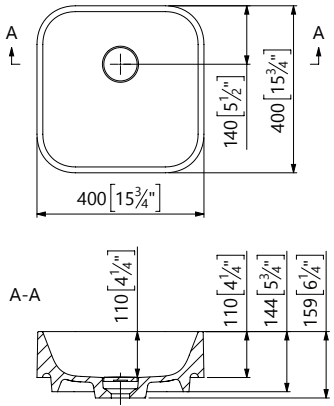

WB 0532  
500C

Item no.	601177051003
Installation	countertop
Finish	gloss / matt
Size LWH (mm)	500 x 400 x 159
Size LWH (inch)	19 3/4 x 15 3/4 x 6 1/4
Bowl depth (mm/inch)	110 / 4 1/4
Weight (kg/lbs)	16 / 35
Overflow	no
Waste	Mineral Composite cover
Quantity on pallet	24

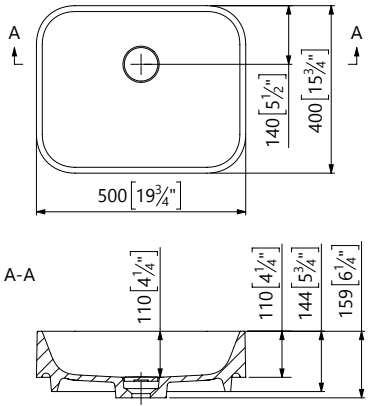



WB 0532  
700C

Item no.	601177071003
Installation	countertop
Finish	gloss / matt
Size LWH (mm)	700 x 400 x 159
Size LWH (inch)	27 1/2 x 15 3/4 x 6 1/4
Bowl depth (mm/inch)	110 / 4 1/4
Weight (kg/lbs)	20 / 44
Overflow	no
Waste	Mineral Composite cover
Quantity on pallet	18

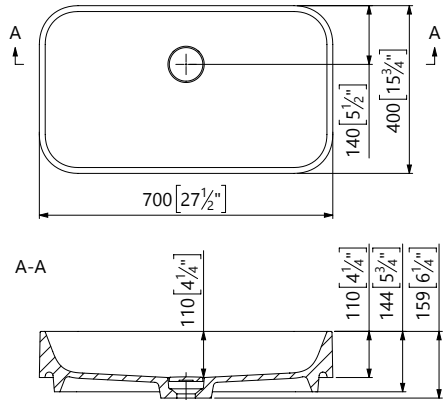

WB 0506  
370C



Item no.	624818041003
Installation	countertop
Finish	gloss / matt
Size LWH (mm)	420 x 370 x 190
Size LWH (inch)	16 1/2 x 14 1/2 x 7 1/2
Bowl depth (mm/inch)	147 / 5 3/4
Weight (kg/lbs)	12 / 26
Overflow	no
Waste	Mineral Composite cover
Quantity on pallet	28

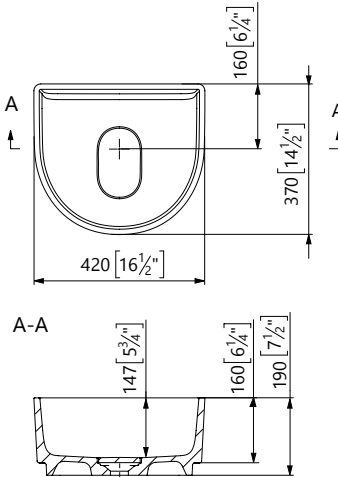



WB 0506  
420C



Item no.	624818040003
Installation	countertop
Finish	gloss / matt
Size LWH (mm)	420 x 420 x 190
Size LWH (inch)	16 1/2 x 16 1/2 x 7 1/2
Bowl depth (mm/inch)	147 / 5 3/4
Weight (kg/lbs)	11 / 24
Overflow	no
Waste	Mineral Composite cover
Quantity on pallet	32

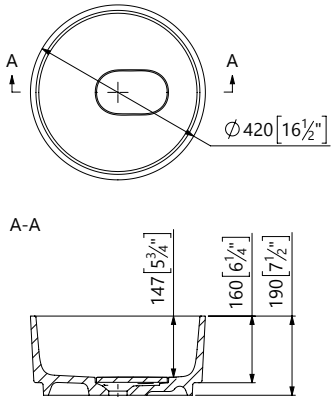

WB 0506  
620C



Item no.	624818061003
Installation	countertop
Finish	gloss / matt
Size LWH (mm)	620 x 420 x 190
Size LWH (inch)	24 1/2 x 16 1/2 x 7 1/2
Bowl depth (mm/inch)	147 / 5 3/4
Weight (kg/lbs)	17 / 37
Overflow	no
Waste	Mineral Composite cover
Quantity on pallet	20

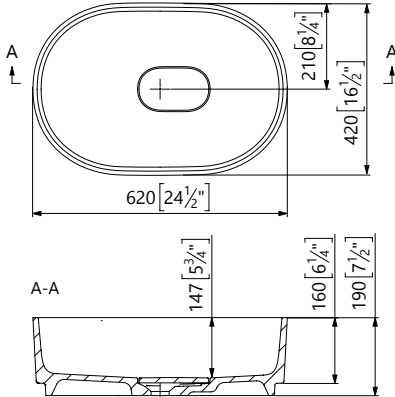



WB 0535  
470C

Item no.	631268051003
Installation	countertop
Finish	gloss / matt
Size LWH (mm)	470 x 380 x 166
Size LWH (inch)	18 1/2 x 15 x 6 1/2
Bowl depth (mm/inch)	125 / 5
Weight (kg/lbs)	8 / 18
Overflow	no
Waste	Mineral Composite cover
Quantity on pallet	32

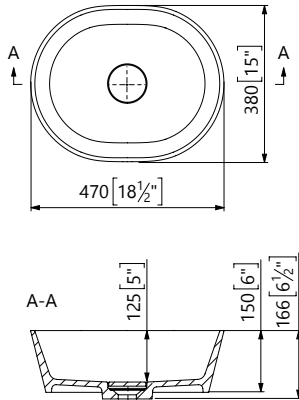

WB 0535  
600C

Item no.	631268061003
Installation	countertop
Finish	gloss / matt
Size LWH (mm)	600 x 380 x 166
Size LWH (inch)	23 1/2 x 15 x 6 1/2
Bowl depth (mm/inch)	125 / 5
Weight (kg/lbs)	10 / 22
Overflow	no
Waste	Mineral Composite cover
Quantity on pallet	24

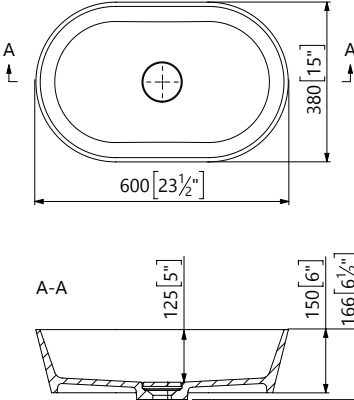





WB 0585  
500C

Item no.	637757051003
Installation	countertop
Finish	gloss / matt
Size LWH (mm)	500 x 360 x 166
Size LWH (inch)	19 3/4 x 14 1/4 x 6 1/2
Bowl depth (mm/inch)	105 / 4 1/4
Weight (kg/lbs)	8 / 18
Overflow	no
Waste	Mineral Composite cover
Quantity on pallet	32

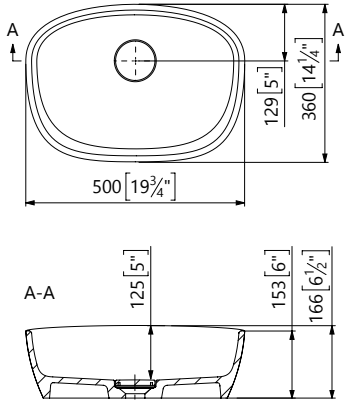

WB 0585  
600C

Item no.	637757061003
Installation	countertop
Finish	gloss / matt
Size LWH (mm)	600 x 360 x 166
Size LWH (inch)	23 1/2 x 14 1/4 x 6 1/2
Bowl depth (mm/inch)	105 / 4 1/4
Weight (kg/lbs)	9 / 20
Overflow	no
Waste	Mineral Composite cover
Quantity on pallet	24

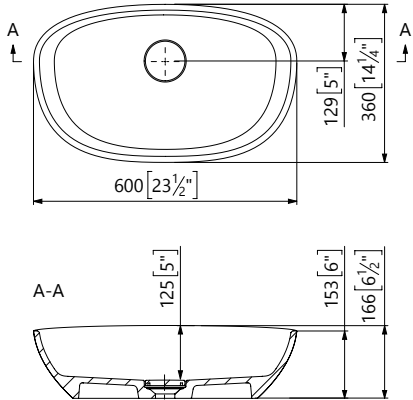



WB 0539  
470C

Item no.	637756051003
Installation	countertop
Finish	gloss / matt
Size LWH (mm)	470 x 360 x 160
Size LWH (inch)	18 1/2 x 14 1/4 x 6 1/4
Bowl depth (mm/inch)	116 / 4 1/2
Weight (kg/lbs)	7 / 16
Overflow	no
Waste	Mineral Composite cover
Quantity on pallet	36

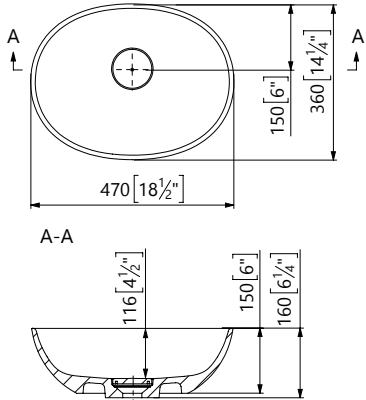

WB 0539  
600C

Item no.	637756061003
Installation	countertop
Finish	gloss / matt
Size LWH (mm)	600 x 360 x 160
Size LWH (inch)	23 1/2 x 14 1/4 x 6 1/4
Bowl depth (mm/inch)	116 / 4 1/2
Weight (kg/lbs)	10 / 22
Overflow	no
Waste	Mineral Composite cover
Quantity on pallet	28

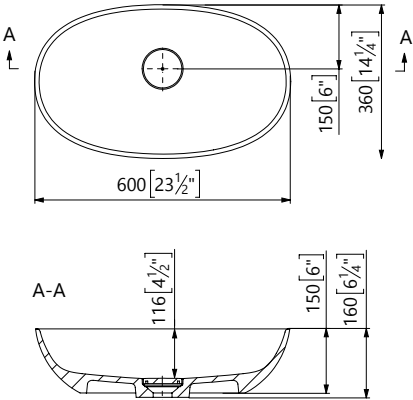



WB 0528  
706C

Item no.	631271071003
Installation	countertop
Finish	gloss / matt
Size LWH (mm)	706 x 406 x 155
Size LWH (inch)	27 3/2 x 16 x 6
Bowl depth (mm/inch)	112 / 4 1/2
Weight (kg/lbs)	10 / 22
Overflow	no
Waste	Mineral Composite cover
Quantity on pallet	24

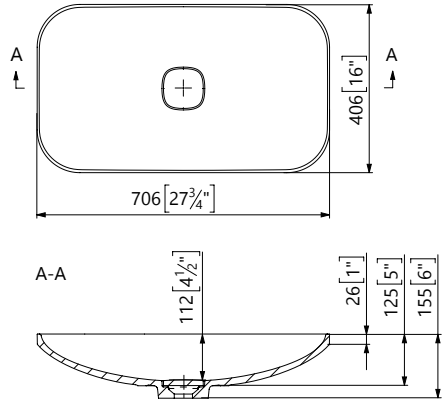

WB 0541  
420C

Item no.	637703041003
Installation	countertop
Finish	gloss / matt
Size LWH (mm)	420 x 400 x 169
Size LWH (inch)	16 1/2 x 15 3/4 x 6 3/4
Bowl depth (mm/inch)	119 / 4 3/4
Weight (kg/lbs)	5 / 11
Overflow	no
Waste	Mineral Composite cover
Quantity on pallet	32

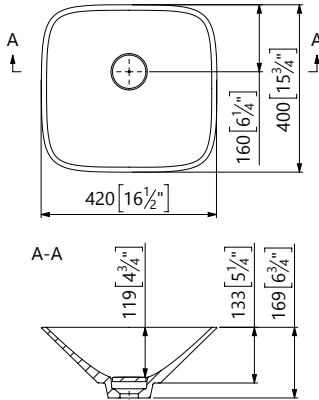





WB 0529  
404C

Item no.	601175041003
Installation	countertop
Finish	gloss / matt
Size LWH (mm)	404 x 404 x 141
Size LWH (inch)	16 x 16 x 5 1/2
Bowl depth (mm/inch)	100 / 4
Weight (kg/lbs)	8 / 18
Overflow	no
Waste	Mineral Composite cover
Quantity on pallet	44

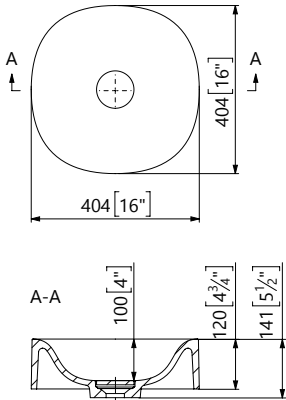

WB 0529  
604C

Item no.	601175061003
Installation	countertop
Finish	gloss / matt
Size LWH (mm)	604 x 404 x 141
Size LWH (inch)	23 3/4 x 16 x 5 1/2
Bowl depth (mm/inch)	100 / 4
Weight (kg/lbs)	11 / 24
Overflow	no
Waste	Mineral Composite cover
Quantity on pallet	28

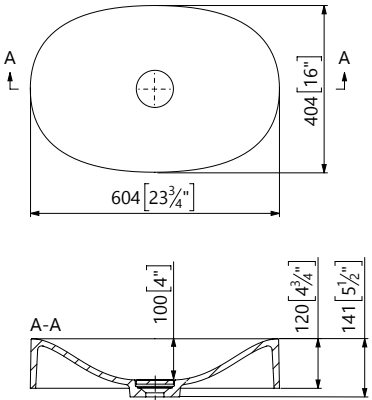



WB Octavia  
400C  
round

Item no.	600173041003
Installation	countertop
Finish	gloss / matt
Size LWH (mm)	400 x 400 x 117
Size LWH (inch)	15 3/4 x 15 3/4 x 4 1/2
Bowl depth (mm/inch)	95 / 3 3/4
Weight (kg/lbs)	6 / 13
Overflow	no
Waste	standard
Quantity on pallet	52

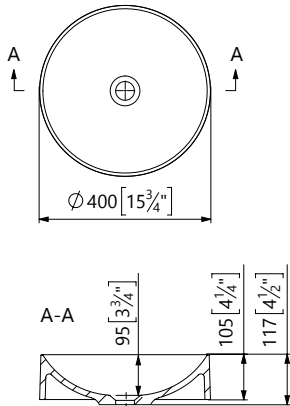

WB Octavia  
480C  
oval

Item no.	600174051003
Installation	countertop
Finish	gloss / matt
Size LWH (mm)	480 x 380 x 117
Size LWH (inch)	19 x 15 x 4 1/2
Bowl depth (mm/inch)	95 / 3 3/4
Weight (kg/lbs)	8 / 18
Overflow	no
Waste	standard
Quantity on pallet	60

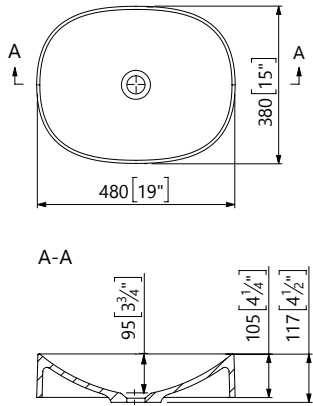



WB Octavia  
450C  
square

Item no.	600190051003
Installation	countertop
Finish	gloss / matt
Size LWH (mm)	450 x 380 x 117
Size LWH (inch)	17 3/4 x 15 x 4 1/2
Bowl depth (mm/inch)	95 / 3 3/4
Weight (kg/lbs)	9 / 20
Overflow	no
Waste	standard
Quantity on pallet	48

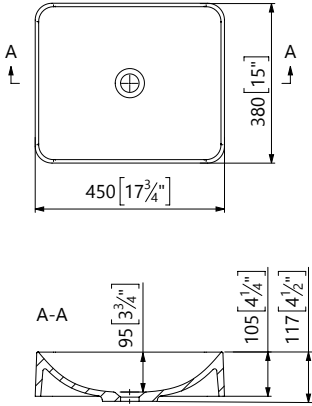

WB 0101  
400C

Item no.	624863041103
Installation	countertop
Finish	gloss / matt
Size LWH (mm)	400 x 400 x 100
Size LWH (inch)	15 3/4 x 15 3/4 x 4
Bowl depth (mm/inch)	78 / 3
Weight (kg/lbs)	8 / 18
Overflow	no
Waste	standard
Quantity on pallet	52

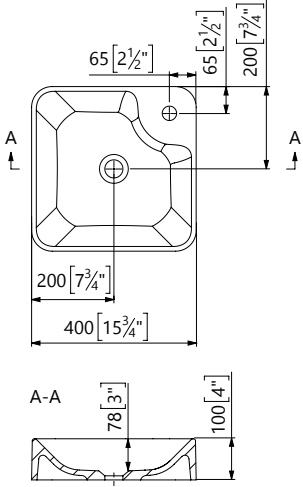





WB 0537  
420C

Item no.	631272051003
Installation	countertop
Finish	gloss / matt
Size LWH (mm)	420 x 500 x 120
Size LWH (inch)	16 1/4 x 19 3/4 x 4 3/4
Bowl depth (mm/inch)	98 / 3 3/4
Weight (kg/lbs)	12 / 26
Overflow	no
Waste	standard
Quantity on pallet	40

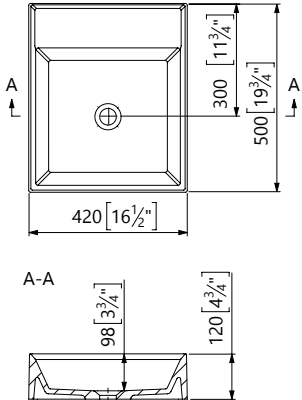

WB 0509  
400C round

Item no.	625418041103
Installation	countertop
Finish	gloss / matt
Size LWH (mm)	400 x 400 x 122
Size LWH (inch)	15 3/4 x 15 3/4 x 4 3/4
Bowl depth (mm/inch)	100 / 4
Weight (kg/lbs)	7 / 15
Overflow	no / external
Waste	standard
Quantity on pallet	44
Included accessories	standard washbasin overflow

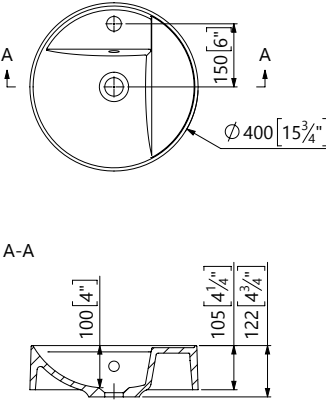



WB 0013  
380C

Item no.	624878041003
Installation	countertop
Finish	gloss / matt
Size LWH (mm)	380 x 380 x 124
Size LWH (inch)	15 x 15 x 5
Bowl depth (mm/inch)	100 / 4
Weight (kg/lbs)	6 / 13
Overflow	no
Waste	standard
Quantity on pallet	48

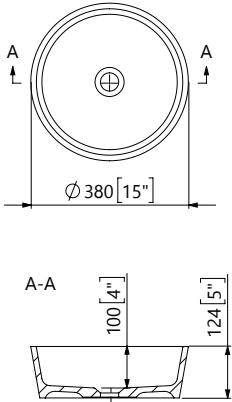

WB Olga  
380C  
round slim

Item no.	624805041003
Installation	countertop
Finish	gloss / matt
Size LWH (mm)	380 x 380 x 132
Size LWH (inch)	15 x 15 x 5 1/4
Bowl depth (mm/inch)	112 / 4 1/2
Weight (kg/lbs)	6 / 14
Overflow	no
Waste	standard
Quantity on pallet	48

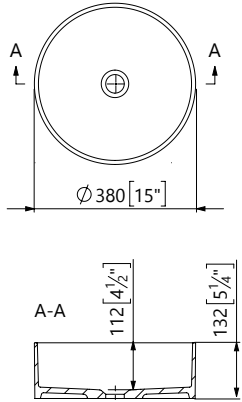



WB Olga  
400C  
square slim

Item no.	624820041003
Installation	countertop
Finish	gloss / matt
Size LWH (mm)	400 x 400 x 140
Size LWH (inch)	15 3/4 x 15 3/4 x 5 1/2
Bowl depth (mm/inch)	118 / 4 3/4
Weight (kg/lbs)	9 / 20
Overflow	no
Waste	standard
Quantity on pallet	36

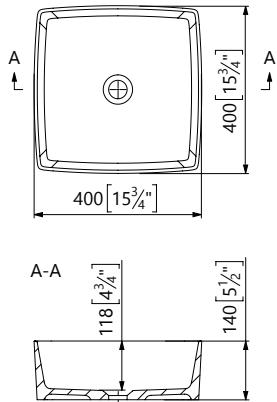

WB Olga  
414C  
square slim

Item no.	624896041003
Installation	countertop
Finish	gloss / matt
Size LWH (mm)	414 x 414 x 152
Size LWH (inch)	16 1/4 x 16 1/4 x 6
Bowl depth (mm/inch)	130 / 5
Weight (kg/lbs)	7 / 15
Overflow	no
Waste	standard
Quantity on pallet	44

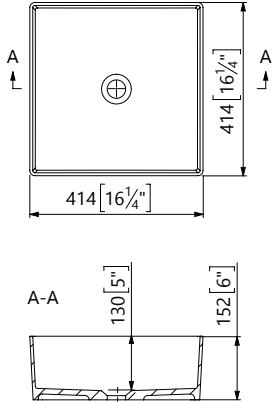





WB 0538  
480C

Item no.	631270051003
Installation	countertop
Finish	gloss / matt
Size LWH (mm)	480 x 350 x 145
Size LWH (inch)	19 x 13 3/4 x 5 3/4
Bowl depth (mm/inch)	123 / 4 3/4
Weight (kg/lbs)	5 / 11
Overflow	no
Waste	standard
Quantity on pallet	36

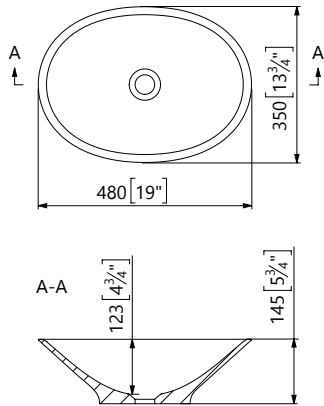

WB 0538  
610C

Item no.	631270061003
Installation	countertop
Finish	gloss / matt
Size LWH (mm)	610 x 350 x 145
Size LWH (inch)	24 x 13 3/4 x 5 3/4
Bowl depth (mm/inch)	123 / 4 3/4
Weight (kg/lbs)	8 / 18
Overflow	no
Waste	standard
Quantity on pallet	28

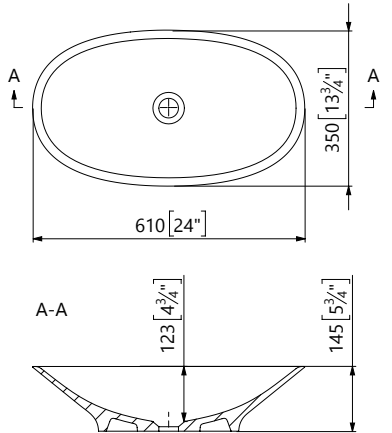



WB 0040  
600C

Item no.	631211061003
Installation	countertop
Finish	gloss / matt
Size LWH (mm)	600 x 361 x 160
Size LWH (inch)	23 1/2 x 14 1/4 x 6 1/4
Bowl depth (mm/inch)	110 / 4 1/4
Weight (kg/lbs)	9 / 20
Overflow	no
Waste	standard
Quantity on pallet	24

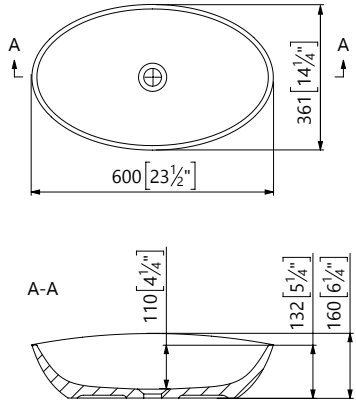

WB Grace  
564C

Item no.	600164060003
Installation	countertop
Finish	gloss / matt
Size LWH (mm)	564 x 323 x 173
Size LWH (inch)	22 1/4 x 12 3/4 x 6 3/4
Bowl depth (mm/inch)	99 / 4
Weight (kg/lbs)	6 / 13
Overflow	no
Waste	standard
Quantity on pallet	36

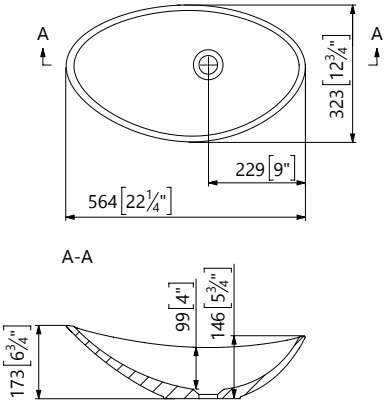



WB Grace  
590C

Item no.	612148061003
Installation	countertop
Finish	gloss / matt
Size LWH (mm)	590 x 310 x 113
Size LWH (inch)	23 1/4 x 11 1/4 x 4 1/2
Bowl depth (mm/inch)	90 / 3 1/2
Weight (kg/lbs)	5 / 11
Overflow	no
Waste	standard
Quantity on pallet	54

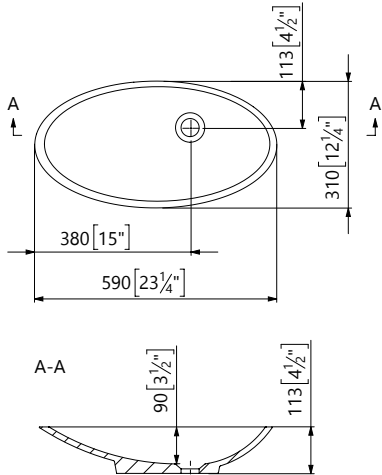

WB 0508  
400C  
round



Item no.	625417040033
Installation	countertop
Finish	gloss / matt
Size LWH (mm)	400 x 400 x 101
Size LWH (inch)	15 3/4 x 15 3/4 x 4
Bowl depth (mm/inch)	60 / 2 1/4
Weight (kg/lbs)	4 / 9
Overflow	no
Waste	Mineral Composite cover
Quantity on pallet	52

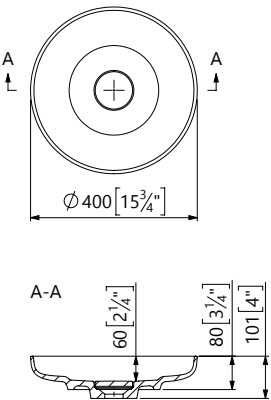







WB 0011  
550C

Item no.	624855061103
Installation	column
Finish	gloss / matt
Size LWH (mm)	550 x 430 x 850
Size LWH (inch)	21 3/4 x 17 x 33 1/2
Bowl depth (mm/inch)	110 / 4 1/4
Weight (kg/lbs)	28 / 62
Overflow	no / external
Waste	standard
Quantity on pallet	4
Included accessories	standard washbasin overflow

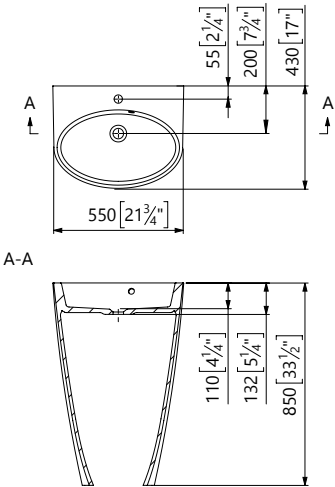



WB 0004  
500C

Item no.	624865051103
Installation	column
Finish	gloss / matt
Size LWH (mm)	500 x 400 x 850
Size LWH (inch)	19 3/4 x 15 3/4 x 33 1/2
Bowl depth (mm/inch)	110 / 4 1/4
Weight (kg/lbs)	29 / 64
Overflow	no / external
Waste	standard
Quantity on pallet	4
Included accessories	standard washbasin overflow

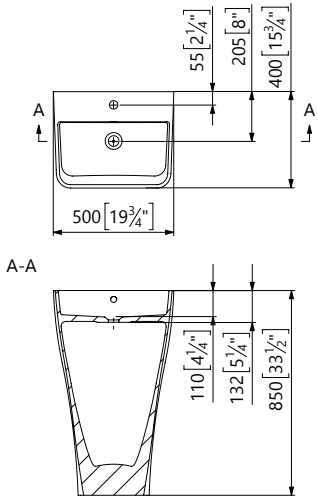

WB 0012  
550C

Item no.	624854061103
Installation	column
Finish	gloss / matt
Size LWH (mm)	550 x 430 x 850
Size LWH (inch)	21 3/4 x 17 x 33 1/2
Bowl depth (mm/inch)	110 / 4 1/4
Weight (kg/lbs)	33 / 73
Overflow	no / external
Waste	standard
Quantity on pallet	4
Included accessories	standard washbasin overflow

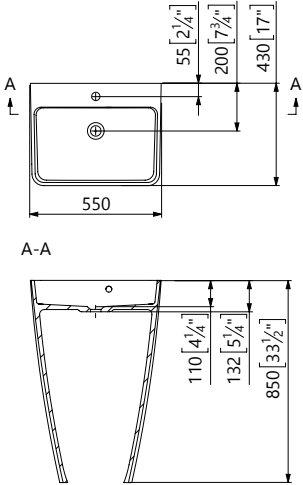







WB 0519  
900C

Item no.	625491091133
Installation	furniture
Finish	gloss / matt
Size LWH (mm)	900 x 500 x 141
Size LWH (inch)	35 1/2 x 19 3/4 x 5 1/2
Bowl depth (mm/inch)	100 / 4
Weight (kg/lbs)	13 / 29
Overflow	no
Waste	Mineral Composite cover
Quantity on pallet	21

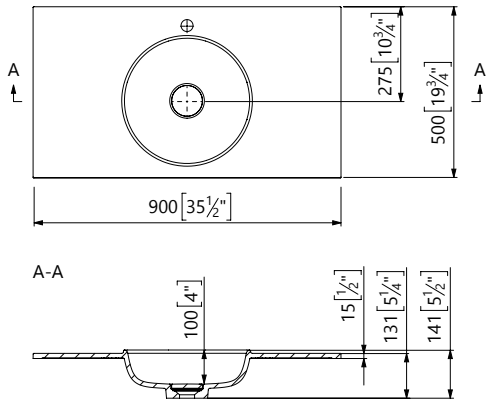

WB 0510  
900C

Item no.	631240091133
Installation	furniture
Finish	gloss / matt
Size LWH (mm)	900 x 500 x 194
Size LWH (inch)	35 1/2 x 19 3/4 x 7 3/4
Bowl depth (mm/inch)	120 / 4 3/4
Weight (kg/lbs)	15 / 33
Overflow	integrated
Waste	Mineral Composite cover
Quantity on pallet	15

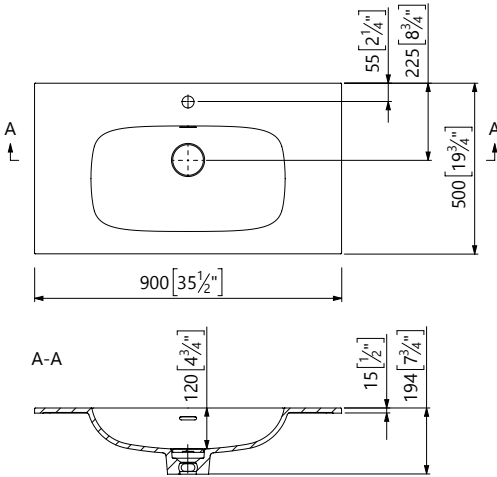



# WB Estella 900C

Item no.	601071091103
Installation	furniture
Finish	gloss / matt
Size LWH (mm)	900 x 500 x 122
Size LWH (inch)	35 1/2 x 19 3/4 x 4 3/4
Bowl depth (mm/inch)	102 / 4
Weight (kg/lbs)	14 / 31
Overflow	no / external
Waste	standard
Quantity on pallet	32
Included accessories	standard washbasin overflow

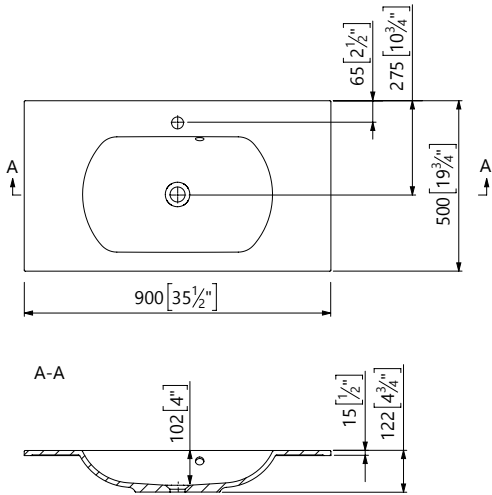

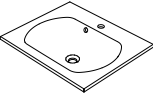
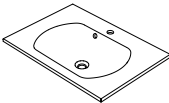
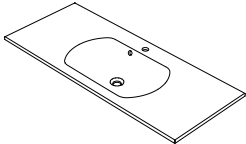
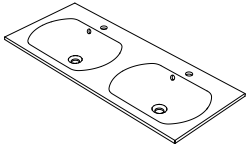
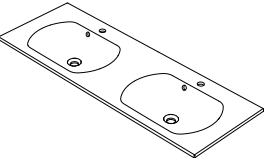
	Name	Item no.	Size (mm)	Size (inch)	Weight (kg/lbs)	Quantity on pallet
	WB Estella 600C	601071061103	600 x 500 x 122	23 1/2 x 19 3/4 x 4 3/4	10 / 22	32
	WB Estella 700C	601071071103	700 x 500 x 122	27 1/2 x 19 3/4 x 4 3/4	11 / 24	32
	WB Estella 1200C	601071121103	1200 x 500 x 122	47 1/4 x 19 3/4 x 4 3/4	18 / 40	18
	WB Estella 1200D	601071124203	1200 x 500 x 122	47 1/4 x 19 3/4 x 4 3/4	20 / 44	18
	WB Estella 1400D	601071144203	1400 x 500 x 122	55 x 19 3/4 x 4 3/4	20 / 44	18



# WB 0001 910C

Item no.	624858091118
Installation	furniture
Finish	gloss / matt
Size LWH (mm)	910 x 460 x 142
Size LWH (inch)	35 3/4 x 18 x 5 1/2
Bowl depth (mm/inch)	120 / 4 3/4
Weight (kg/lbs)	13 / 29
Overflow	no / external
Waste	standard
Quantity on pallet	28
Included accessories	standard washbasin overflow

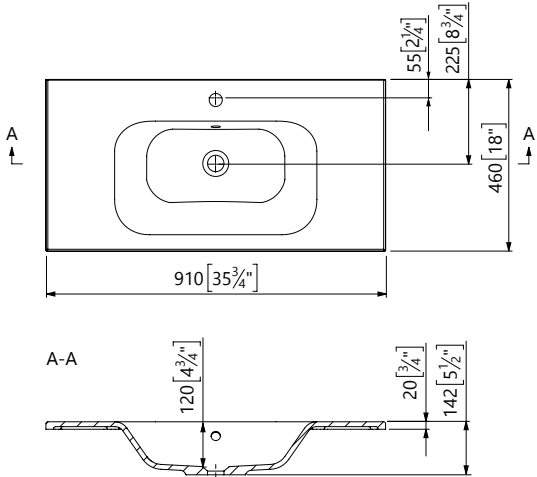

	Name	Item no.	Size (mm)	Size (inch)	Weight (kg/lbs)	Quantity on pallet
	WB 0001 610C	624840061103	610 x 460 x 142	24 x 18 x 5 1/2	9 / 20	28
	WB 0001 710C	624840071103	710 x 460 x 142	28 x 18 x 5 1/2	11 / 24	28
	WB 0001 750C	624889081003	750 x 460 x 142	29 1/2 x 18 x 5 1/2	11 / 24	28
	WB 0001 810C	624840081103	810 x 460 x 142	32 x 18 x 5 1/2	11 / 24	28
	WB 0001 900C	624889091003	900 x 460 x 142	35 1/2 x 18 x 5 1/2	13 / 29	28
	WB 0001 1010C	624840101103	1010 x 460 x 142	39 3/4 x 18 x 5 1/2	13 / 29	21
	WB 0001 1010L	624840103103	1010 x 460 x 142	39 3/4 x 18 x 5 1/2	14 / 31	21
	WB 0001 1010R	624840102103	1010 x 460 x 142	39 3/4 x 18 x 5 1/2	14 / 31	21
	WB 0001 1060C	624840111103	1060 x 460 x 142	42 x 18 x 5 1/2	15 / 33	15
	WB 0001 1200C	624889121003	1200 x 460 x 142	47 1/4 x 18 x 5 1/2	17 / 38	20
	WB 0001 1210L	624840123103	1210 x 460 x 142	47 3/4 x 18 x 5 1/2	19 / 42	20
	WB 0001 1210R	624840122103	1210 x 460 x 142	47 3/4 x 18 x 5 1/2	19 / 42	15
	WB 0001 1210D	624840124203	1210 x 460 x 142	47 3/4 x 18 x 5 1/2	19 / 42	15
	WB 0001 1410D	624840144203	1410 x 460 x 142	55 1/2 x 18 x 5 1/2	21 / 47	15
	WB 0001 1500C	624889151003	1500 x 460 x 142	59 x 18 x 5 1/2	21 / 47	10
	WB 0001 1500D	624889154003	1500 x 460 x 142	59 x 18 x 5 1/2	22 / 49	10
	WB 0001 1810C	637758181103	1810 x 460 x 142	71 1/4 x 18 x 5 1/2	25 / 55	5
	WB 0001 1810L	637758183103	1810 x 460 x 142	71 1/4 x 18 x 5 1/2	25 / 55	5
	WB 0001 1810R	637758182103	1810 x 460 x 142	71 1/4 x 18 x 5 1/2	25 / 55	5
	WB 0001 1810D	637758184203	1810 x 460 x 142	71 1/4 x 18 x 5 1/2	26 / 57	5





# WB 0521 960C

Item no.	637744101103
Installation	furniture
Finish	gloss / matt
Size LWH (mm)	960 x 515 x 142
Size LWH (inch)	37 3/4 x 20 1/4 x 5 1/2
Bowl depth (mm/inch)	120 / 4 3/4
Weight (kg/lbs)	15 / 33
Overflow	no / external
Waste	standard
Quantity on pallet	21
Included accessories	standard washbasin overflow

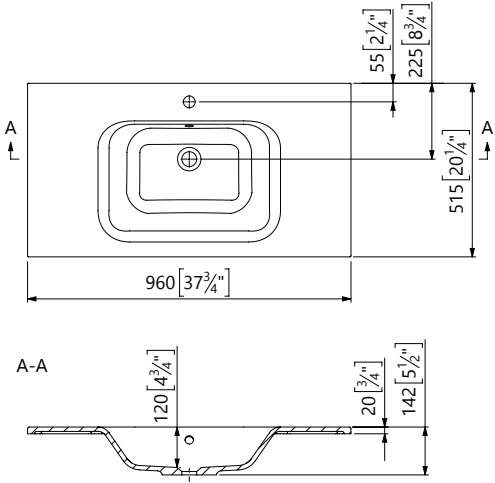

	Name	Item no.	Size (mm)	Size (inch)	Weight (kg/lbs)	Quantity on pallet
	WB 0521 610C	625437061103	610 x 515 x 142	24 x 20 1/4 x 5 1/2	10 / 22	21
	WB 0521 710C	625437071103	710 x 515 x 142	28 x 20 1/4 x 5 1/2	12 / 26	21
	WB 0521 810C	625437081103	810 x 515 x 142	32 x 20 1/4 x 5 1/2	13 / 29	21
	WB 0521 860C	637744091103	860 x 515 x 142	33 3/4 x 20 1/4 x 5 1/2	14 / 31	21
	WB 0521 910C	625437091103	910 x 515 x 142	35 3/4 x 20 1/4 x 5 1/2	15 / 33	21
	WB 0521 1010C	625437101103	1010 x 515 x 142	39 3/4 x 20 1/4 x 5 1/2	16 / 35	15
	WB 0521 1010L	637759103103	1010 x 515 x 142	39 3/4 x 20 1/4 x 5 1/2	16 / 35	15
	WB 0521 1010R	637759102103	1010 x 515 x 142	39 3/4 x 20 1/4 x 5 1/2	16 / 35	15
	WB 0521 1060C	625437111103	1060 x 515 x 142	41 3/4 x 20 1/4 x 5 1/2	17 / 37	15
	WB 0521 1060L	625437113103	1060 x 515 x 142	41 3/4 x 20 1/4 x 5 1/2	16 / 35	15
	WB 0521 1060R	625437112103	1060 x 515 x 142	41 3/4 x 20 1/4 x 5 1/2	16 / 35	15
	WB 0521 1210C	625451121103	1210 x 515 x 142	47 3/4 x 20 1/4 x 5 1/2	20 / 44	15
	WB 0521 1210L	625437123103	1210 x 515 x 142	47 3/4 x 20 1/4 x 5 1/2	19 / 42	15
	WB 0521 1210R	625437122103	1210 x 515 x 142	47 3/4 x 20 1/4 x 5 1/2	19 / 42	15
	WB 0521 1210 C/D	625451121203	1210 x 515 x 142	47 3/4 x 20 1/4 x 5 1/2	20 / 44	15
	WB 0521 1210 D	625437124203	1210 x 515 x 142	47 3/4 x 20 1/4 x 5 1/2	21 / 46	15
	WB 0521 1410D	625437144203	1410 x 515 x 142	55 1/2 x 20 1/4 x 5 1/2	23 / 51	10
	WB 0521 1810C	637759181103	1810 x 515 x 142	71 1/4 x 20 1/4 x 5 1/2	28 / 62	5
	WB 0521 1810L	637759183103	1810 x 515 x 142	71 1/4 x 20 1/4 x 5 1/2	28 / 62	5
	WB 0521 1810R	637759182103	1810 x 515 x 142	71 1/4 x 20 1/4 x 5 1/2	28 / 62	5
	WB 0521 1810D	637759184203	1810 x 515 x 142	71 1/4 x 20 1/4 x 5 1/2	29 / 65	5



# WB 0546 1005C

Item no.	637706101103
Installation	furniture
Finish	gloss / matt
Size LWH (mm)	1005 x 465 x 177
Size LWH (inch)	39 1/2 x 18 1/4 x 7
Bowl depth (mm/inch)	120 / 4 3/4
Weight (kg/lbs)	16 / 35
Overflow	integrated
Waste	standard
Quantity on pallet	16

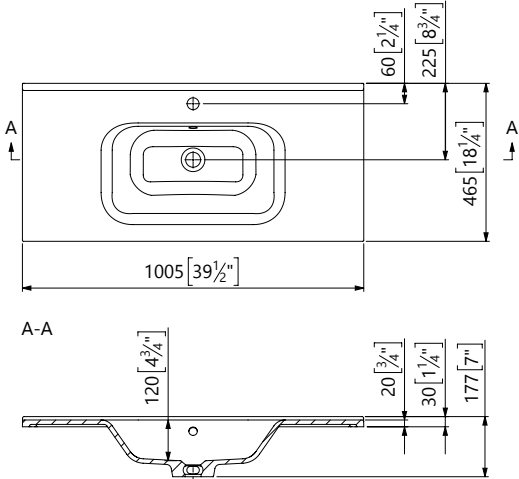

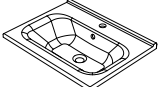
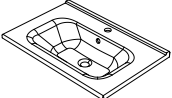
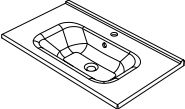
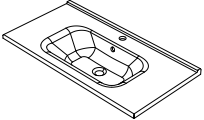
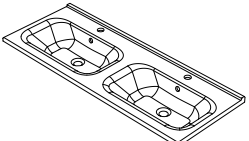
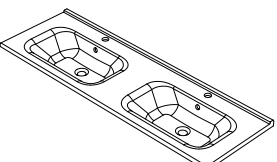
	Name	Item no.	Size (mm)	Size (inch)	Weight (kg/lbs)	Quantity on pallet
	WB 0546 605C	637706061103	605 x 465 x 177	23 3/4 x 18 1/4 x 7	11 / 24	24
	WB 0546 705C	637706071103	705 x 465 x 177	27 3/4 x 18 1/4 x 7	12 / 26	24
	WB 0546 805C	637706081103	805 x 465 x 177	31 3/4 x 18 1/4 x 7	13 / 29	24
	WB 0546 905C	637706091103	905 x 465 x 177	35 3/4 x 18 1/4 x 7	14 / 31	24
	WB 0546 1205D	637706124203	1205 x 465 x 177	47 1/2 x 18 1/4 x 7	21 / 46	16
	WB 0546 1405D	637706144203	1405 x 465 x 177	55 1/4 x 18 1/4 x 7	23 / 51	12



# WB 0066 810L

Item no.	631281083103
Installation	furniture
Finish	gloss / matt
Size LWH (mm)	810 x 460 x 142
Size LWH (inch)	32 x 18 x 5 1/2
Bowl depth (mm/inch)	120 / 4 3/4
Weight (kg/lbs)	13 / 29
Overflow	no / external
Waste	standard
Quantity on pallet	28
Included accessories	standard washbasin overflow

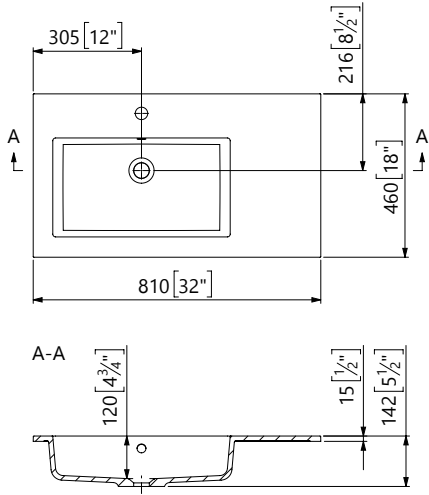

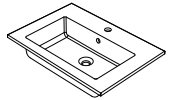
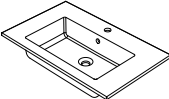
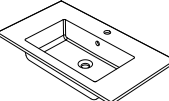
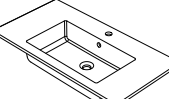
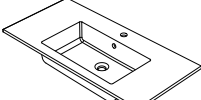
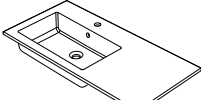
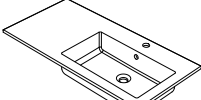
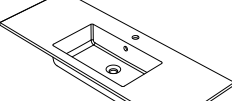
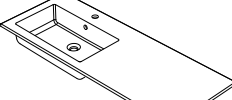
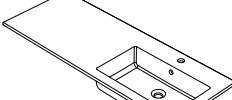
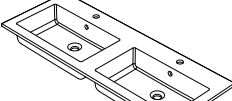
	Name	Item no.	Size (mm)	Size (inch)	Weight (kg/lbs)	Quantity on pallet
	WB 0066 610C	631297061103	610 x 460 x 142	24 x 18 x 5 1/2	11 / 24	21
	WB 0066 710C	631297071103	710 x 460 x 142	28 x 18 x 5 1/2	12 / 26	21
	WB 0066 810C	631281081103	810 x 460 x 142	32 x 18 x 5 1/2	13 / 29	28
	WB 0066 910C	631297091103	910 x 460 x 142	36 x 18 x 5 1/2	14 / 31	21
	WB 0066 1010C	631281101103	1010 x 460 x 142	39 3/4 x 18 x 5 1/2	15 / 33	21
	WB 0066 1010L	631281103103	1010 x 460 x 142	39 3/4 x 18 x 5 1/2	15 / 33	21
	WB 0066 1010R	631281102103	1010 x 460 x 142	39 3/4 x 18 x 5 1/2	15 / 33	21
	WB 0066 1210C	631281121103	1210 x 460 x 142	47 1/2 x 18 x 5 1/2	18 / 40	15
	WB 0066 1210L	631281123103	1210 x 460 x 142	47 1/2 x 18 x 5 1/2	18 / 40	15
	WB 0066 1210R	631281122103	1210 x 460 x 142	47 1/2 x 18 x 5 1/2	18 / 40	15
	WB 0066 1210D	631281124203	1210 x 460 x 142	47 1/2 x 18 x 5 1/2	21 / 47	15



# WB Laretta New 900C

Item no.	624837091103
Installation	furniture
Finish	gloss / matt
Size LWH (mm)	900 x 500 x 142
Size LWH (inch)	35 1/2 x 19 3/4 x 5 1/2
Bowl depth (mm/inch)	120 / 4 3/4
Weight (kg/lbs)	14 / 31
Overflow	no / external
Waste	standard
Quantity on pallet	28
Included accessories	standard washbasin overflow

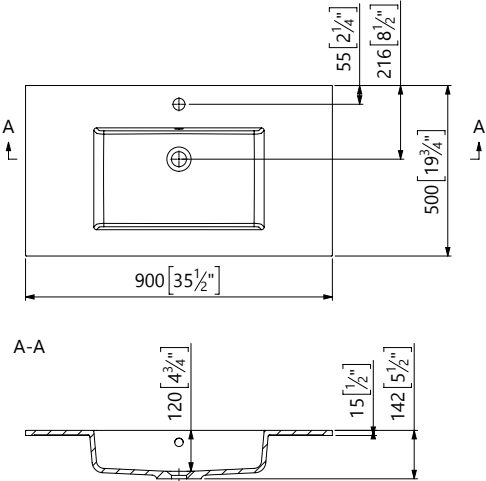

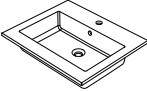
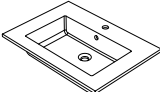
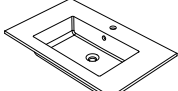
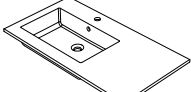
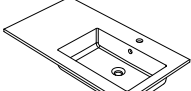
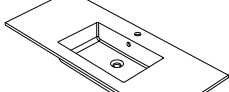
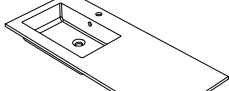
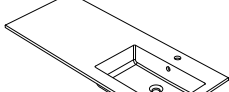
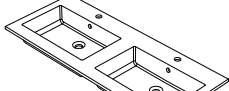
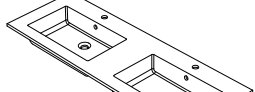
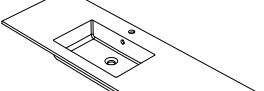
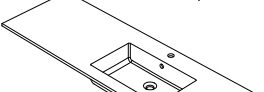
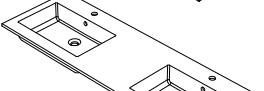
	Name	Item no.	Size (mm)	Size (inch)	Weight (kg/lbs)	Quantity on pallet
	WB Laretta New 600C	624837061103	600 x 500 x 142	23 1/2 x 19 3/4 x 5 1/2	12 / 26	28
	WB Laretta New 700C	624837071103	700 x 500 x 142	27 1/2 x 19 3/4 x 5 1/2	12 / 26	28
	WB Laretta New 800C	624837081103	800 x 500 x 142	31 1/2 x 19 3/4 x 5 1/2	13 / 29	28
	WB Laretta New 900L	624837093103	900 x 500 x 142	35 1/2 x 19 3/4 x 5 1/2	15 / 33	28
	WB Laretta New 900R	624837092103	900 x 500 x 142	35 1/2 x 19 3/4 x 5 1/2	15 / 33	28
	WB Laretta New 1200C	624837121103	1200 x 500 x 142	47 1/4 x 19 3/4 x 5 1/2	18 / 40	20
	WB Laretta New 1200L	624837123103	1200 x 500 x 142	47 1/4 x 19 3/4 x 5 1/2	19 / 42	20
	WB Laretta New 1200R	624837122103	1200 x 500 x 142	47 1/4 x 19 3/4 x 5 1/2	19 / 42	20
	WB Laretta New 1200D	624837124203	1200 x 500 x 142	47 1/4 x 19 3/4 x 5 1/2	23 / 51	20
	WB Laretta New 1400D	624837144203	1400 x 500 x 142	55 x 19 3/4 x 5 1/2	25 / 55	15
	WB Laretta New 1500L	624837153103	1500 x 500 x 142	59 x 19 3/4 x 5 1/2	23 / 51	15
	WB Laretta New 1500R	624837152103	1500 x 500 x 142	59 x 19 3/4 x 5 1/2	23 / 51	15
	WB Laretta New 1500D	624837154203	1500 x 500 x 142	59 x 19 3/4 x 5 1/2	26 / 57	15





# WB 0522

## 910C

open back\*

Item no.	637730091133
Installation	furniture / wallhung on consoles
Finish	gloss / matt
Size LWH (mm)	910 x 460 x 142
Size LWH (inch)	35 3/4 x 18 x 5 1/2
Bowl depth (mm/inch)	120 / 4 3/4
Weight (kg/lbs)	21 / 46
Overflow	no / external
Waste	standard
Quantity on pallet	21
Included accessories	standard washbasin overflow

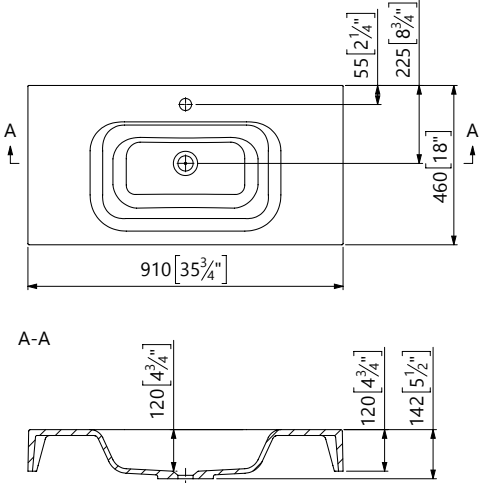

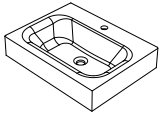
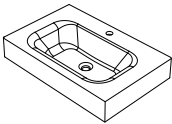
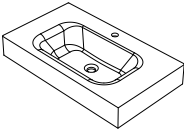
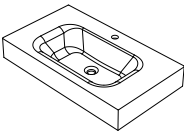
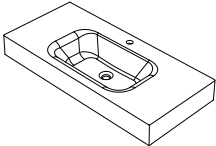
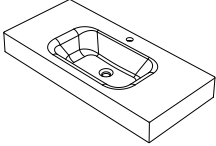
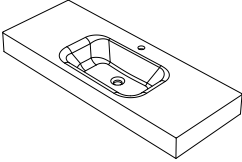
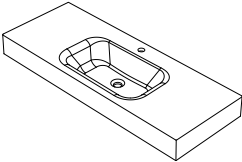
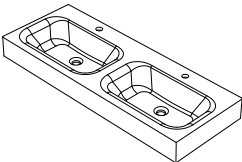
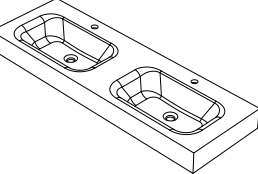
	Name	Item no.	Size (mm)	Size (inch)	Weight (kg/lbs)	Quantity on pallet
	WB 0522 610C	637730061133	610 x 460 x 142	24 x 18 x 5 1/2	16 / 35	21
	WB 0522 710C open back*	637730071133	710 x 460 x 142	28 x 18 x 5 1/2	17 / 37	21
	WB 0522 810C	625439081133	810 x 460 x 142	32 x 18 x 5 1/2	20 / 44	21
	WB 0522 810C open back*	637730081133	810 x 460 x 142	32 x 18 x 5 1/2	19 / 42	21
	WB 0522 1010C	625439101133	1010 x 460 x 142	39 3/4 x 18 x 5 1/2	24 / 52	15
	WB 0522 1010C open back*	637730101133	1010 x 460 x 142	39 3/4 x 18 x 5 1/2	22 / 48	15
	WB 0522 1210C	625439121133	1210 x 460 x 142	47 3/4 x 18 x 5 1/2	28 / 61	15
	WB 0522 1210C open back*	637730121133	1210 x 460 x 142	47 3/4 x 18 x 5 1/2	26 / 57	15
	WB 0522 1210D	637730124233	1210 x 460 x 142	47 3/4 x 18 x 5 1/2	30 / 66	15
	WB 0522 1410D	625439144233	1410 x 460 x 142	55 1/2 x 18 x 5 1/2	29 / 64	15

\*additional consoles necessary for wall hang installations



# WB 0562 910C

Item no.	637742091133
Installation	furniture / wallhung on consoles
Finish	gloss / matt
Size LWH (mm)	910 x 460 x 142
Size LWH (inch)	35 3/4 x 18 x 5 1/2
Bowl depth (mm/inch)	120 / 4 3/4
Weight (kg/lbs)	22 / 48
Overflow	no / external
Waste	standard
Quantity on pallet	21
Included accessories	standard washbasin overflow

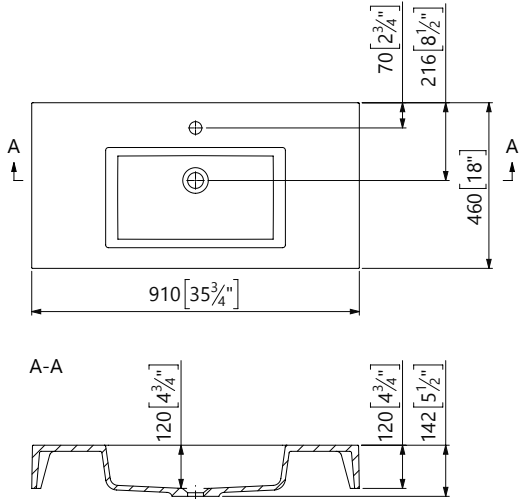

	Name	Item no.	Size (mm)	Size (inch)	Weight (kg/lbs)	Quantity on pallet
	WB 0562 610C	637742061133	610 x 460 x 142	24 x 18 x 5 1/2	17 / 38	21
	WB 0562 710C	637742071133	710 x 460 x 142	28 x 18 x 5 1/2	19 / 41	21
	WB 0562 810C	637742081133	810 x 460 x 142	32 x 18 x 5 1/2	20 / 44	21
	WB 0562 1010C	637756061003	1010 x 460 x 142	39 3/4 x 18 x 5 1/2	24 / 52	15
	WB 0562 1210C	637742121133	1210 x 460 x 142	47 3/4 x 18 x 5 1/2	27 / 60	15
	WB 0562 1210D	637742081133	1210 x 460 x 142	47 3/4 x 18 x 5 1/2	29 / 64	15



# WB 0072 1200C

Item no.	631261121133
Installation	furniture / wallhung on consoles
Finish	gloss / matt
Size LWH (mm)	1200 x 500 x 152
Size LWH (inch)	47 1/4 x 19 3/4 x 6
Bowl depth (mm/inch)	130 / 5
Weight (kg/lbs)	34 / 75
Overflow	no / external
Waste	standard
Quantity on pallet	15
Included accessories	standard washbasin overflow

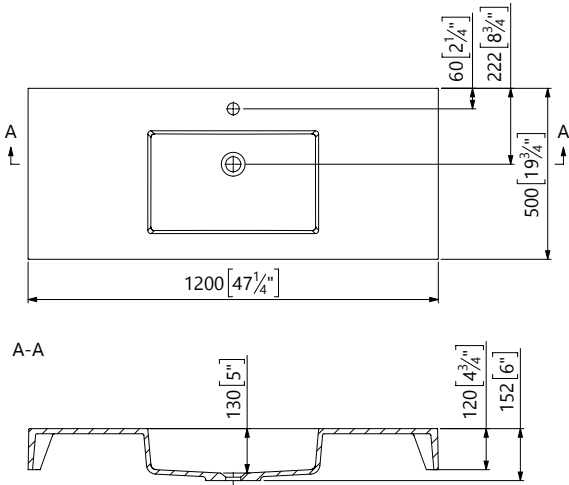

	Name	Item no.	Size (mm)	Size (inch)	Weight (kg/lbs)	Quantity on pallet
	UM 0072 800C	631261081133	800 x 500 x 152	31 1/2 x 19 3/4 x 6	23 / 51	18
	UM 0072 900C	631261091133	900 x 500 x 152	35 1/2 x 19 3/4 x 6	25 / 55	18
	UM 0072 1000C	631261101133	1000 x 500 x 152	39 1/4 x 19 3/4 x 6	27 / 60	15
	UM 0072 1200D	631261081133	1200 x 500 x 152	47 1/4 x 19 3/4 x 6	30 / 66	15
	UM 0072 1400C	631261141133	1400 x 500 x 152	55 x 19 3/4 x 6	36 / 79	10
	UM 0072 1400D	631261144233	1400 x 500 x 152	55 x 19 3/4 x 6	35 / 77	10
	UM 0072 1600C	637742081133	1600 x 500 x 152	63 x 19 3/4 x 6	43 / 95	10



# WB Josefine Slim 800C

Item no.	600100081103
Installation	furniture
Finish	gloss / matt
Size LWH (mm)	800 x 400 x 150
Size LWH (inch)	31 1/2 x 15 3/4 x 6
Bowl depth (mm/inch)	129 / 5
Weight (kg/lbs)	12 / 26
Overflow	no / external
Waste	standard
Quantity on pallet	35
Included accessories	standard washbasin overflow

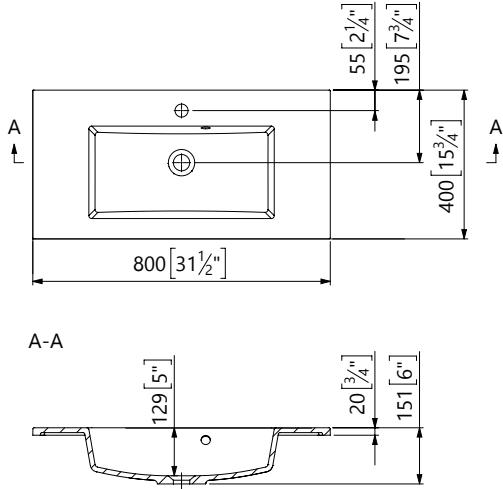

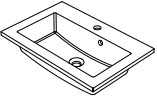
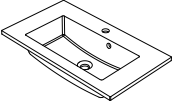
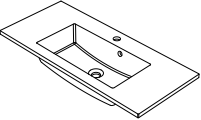
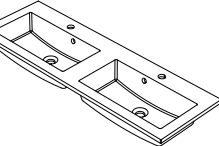
	Name	Item no.	Size (mm)	Size (inch)	Weight (kg/lbs)	Quantity on pallet
	WB Josefine Slim 600C	600100061103	600 x 400 x 150	23 1/2 x 15 3/4 x 6	9 / 20	35
	WB Josefine Slim 700C	600100071103	700 x 400 x 150	27 1/2 x 15 3/4 x 6	11 / 24	35
	WB Josefine Slim 900C	600100091103	900 x 400 x 150	35 1/2 x 15 3/4 x 6	13 / 29	35
	WB Josefine Slim 1200C	600100121103	1200 x 400 x 150	47 1/4 x 15 3/4 x 6	16 / 35	20
	WB Josefine Slim 1200D	600100124203	1200 x 400 x 150	47 1/4 x 15 3/4 x 6	19 / 42	20





# WB Yrsa 1200C

Item no.	612129121103
Installation	furniture
Finish	gloss / matt
Size LWH (mm)	1200 x 450 x 150
Size LWH (inch)	47 1/4 x 17 3/4 x 6
Bowl depth (mm/inch)	130 / 5
Weight (kg/lbs)	19 / 42
Overflow	no / external
Waste	standard
Quantity on pallet	20
Included accessories	standard washbasin overflow

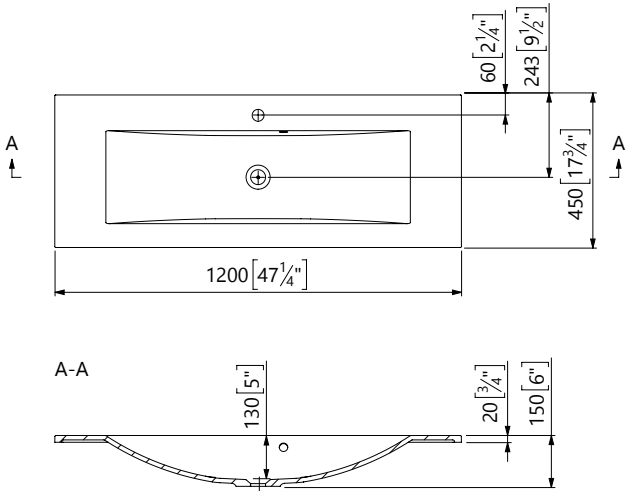

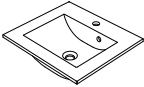
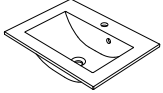
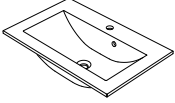
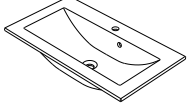
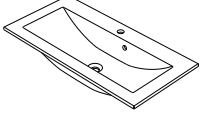
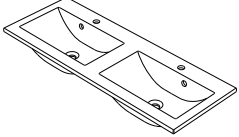
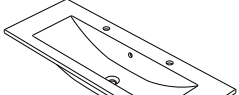
	Name	Item no.	Size (mm)	Size (inch)	Weight (kg/lbs)	Quantity on pallet
	WB Yrsa 500C	612129051103	500 x 450 x 120	31 1/2 x 17 3/4 x 4 3/4	8 / 18	52
	WB Yrsa 600C	612129061103	600 x 450 x 150	23 1/2 x 17 3/4 x 6	9 / 20	28
	WB Yrsa 700C	612129071103	700 x 450 x 150	27 1/2 x 17 3/4 x 6	11 / 24	28
	WB Yrsa 800C	612129081103	800 x 450 x 150	31 1/2 x 17 3/4 x 6	12 / 26	28
	WB Yrsa 900C	612129091103	900 x 450 x 150	35 1/2 x 17 3/4 x 6	14 / 31	28
	WB Yrsa 1200D	612129124203	1200 x 450 x 150	47 1/4 x 17 3/4 x 6	21 / 46	20
	WB Yrsa 1200 C/D	612129121203	1200 x 450 x 150	47 1/4 x 17 3/4 x 6	19 / 42	20



# WB Selina 800C

Item no.	601055081103
Installation	furniture
Finish	gloss / matt
Size LWH (mm)	800 x 350 x 102
Size LWH (inch)	31 1/2 x 13 3/4 x 4
Bowl depth (mm/inch)	80 / 3 1/2
Weight (kg/lbs)	11 / 24
Overflow	no / external
Waste	standard
Quantity on pallet	36
Included accessories	standard washbasin overflow

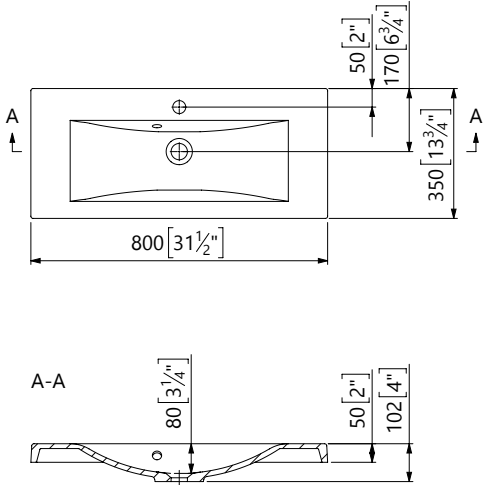

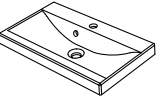
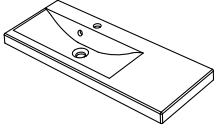
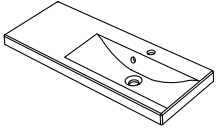
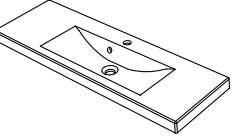
	Name	Item no.	Size (mm)	Size (inch)	Weight (kg/lbs)	Quantity on pallet
	WB Selina 600C	601055061103	600 x 350 x 102	23 1/2 x 13 3/4 x 4	9 / 20	45
	WB Selina 900L	601055093103	900 x 350 x 102	35 1/2 x 13 3/4 x 4	13 / 29	36
	WB Selina 900R	601055092103	900 x 350 x 102	35 1/2 x 13 3/4 x 4	13 / 29	36
	WB Selina 1200C	601055121103	1200 x 350 x 102	47 1/4 x 13 3/4 x 4	17 / 37	21



# WB Amelia 900C

Item no.	612127091103
Installation	furniture
Finish	gloss / matt
Size LWH (mm)	900 x 460 x 140
Size LWH (inch)	35 1/2 x 18 x 5 1/2
Bowl depth (mm/inch)	120 / 4 3/4
Weight (kg/lbs)	14 / 31
Overflow	no / external
Waste	standard
Quantity on pallet	28
Included accessories	standard washbasin overflow

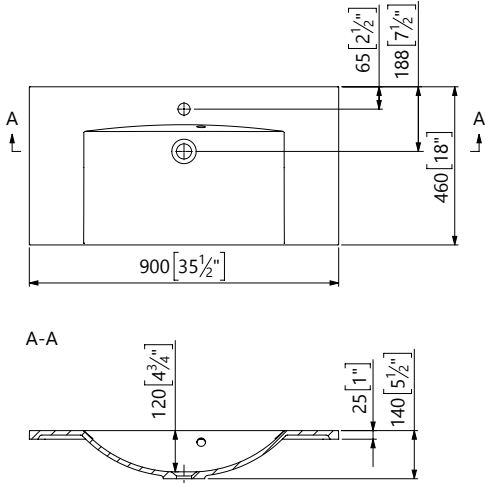

	Name	Item no.	Size (mm)	Size (inch)	Weight (kg/lbs)	Quantity on pallet
	WB Amelia 600C	612127061103	600 x 460 x 140	23 1/2 x 18 x 5 1/2	9 / 20	28
	WB Amelia 750C	624835081103	750 x 460 x 140	29 1/2 x 18 x 5 1/2	11 / 24	28
	WB Amelia 1200C	612127121103	1200 x 460 x 140	47 1/4 x 18 x 5 1/2	18 / 40	20
	WB Amelia 1200D	612127124203	1200 x 460 x 140	47 1/4 x 18 x 5 1/2	19 / 42	20

Barrier-free  
solution  
washbasins



WB 0505  
600C

Item no.	624892061103
Installation	wallhung
Finish	gloss / matt
Size LWH (mm)	600 x 550 x 102
Size LWH (inch)	23 3/4 x 21 3/4 x 4
Bowl depth (mm/inch)	80 / 3 1/4
Weight (kg/lbs)	13 / 29
Overflow	no
Waste	standard
Quantity on pallet	27

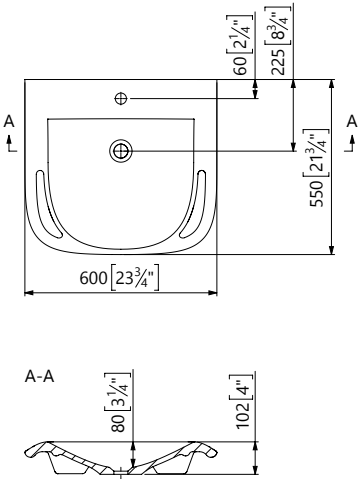



Wallhung  
washbasins



WB 0516  
900C

Item no.	625435091103
Installation	wallhung
Finish	gloss / matt
Size LWH (mm)	900 x 460 x 169
Size LWH (inch)	35 1/2 x 18 x 6 3/4
Bowl depth (mm/inch)	101 / 4
Weight (kg/lbs)	22 / 49
Overflow	integrated
Waste	Mineral Composite cover
Quantity on pallet	18

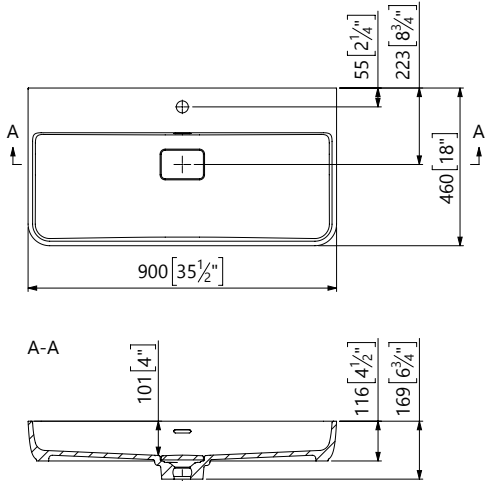



WB 0515  
500C

Item no.	625493051103
Installation	wallhung
Finish	gloss / matt
Size LWH (mm)	500 x 400 x 147
Size LWH (inch)	19 3/4 x 15 3/4 x 5 3/4
Bowl depth (mm/inch)	100 / 4
Weight (kg/lbs)	12 / 26
Overflow	integrated
Waste	standard
Quantity on pallet	36

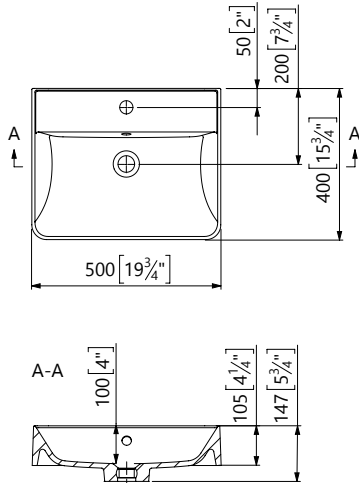

WB 0005  
600C

Item no.	612144061103
Installation	wallhung
Finish	gloss / matt
Size LWH (mm)	600 x 460 x 149
Size LWH (inch)	23 1/2 x 18 x 5 3/4
Bowl depth (mm/inch)	78 / 3
Weight (kg/lbs)	17 / 37
Overflow	integrated
Waste	Mineral Composite cover
Quantity on pallet	28

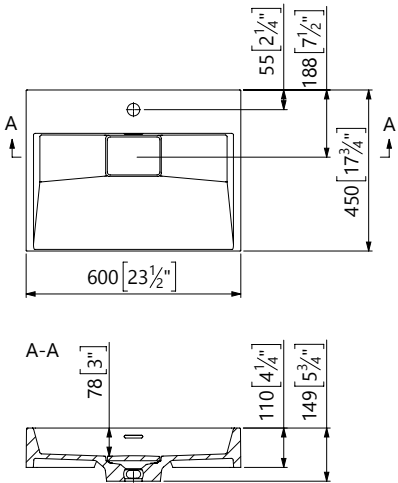



# WB 0517 600C

Item no.	625419061103
Installation	wallhung
Finish	gloss / matt
Size LWH (mm)	600 x 470 x 144
Size LWH (inch)	23 1/2 x 18 1/2 x 5 3/4
Bowl depth (mm/inch)	100 / 4
Weight (kg/lbs)	18 / 40
Overflow	no / external
Waste	Mineral Composite cover
Quantity on pallet	28
Included accessories	standard washbasin overflow

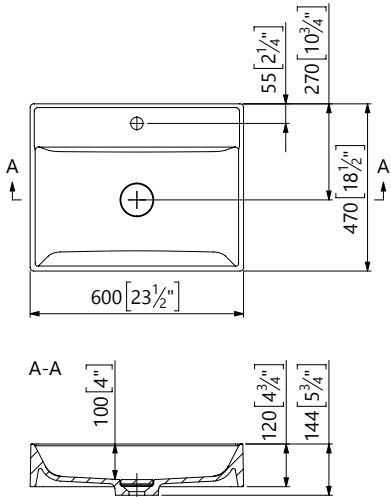

	Name	Item no.	Size (mm)	Size (inch)	Weight (kg/lbs)	Quantity on pallet
	WB 0517 800C	625419081103	800 x 470 x 144	31 1/2 x 18 1/2 x 5 3/4	22 / 49	21
	WB 0517 1000C	625419101103	1000 x 470 x 144	39 1/4 x 18 1/2 x 5 3/4	26 / 57	15





WB 0077  
1000C

Item no.	601148101133
Installation	wallhung on consoles
Finish	gloss / matt
Size LWH (mm)	1000 x 500 x 152
Size LWH (inch)	39 1/4 x 19 3/4 x 6
Bowl depth (mm/inch)	130 / 5
Weight (kg/lbs)	25 / 55
Overflow	no / external
Waste	standard
Quantity on pallet	15
Included accessories	standard washbasin overflow

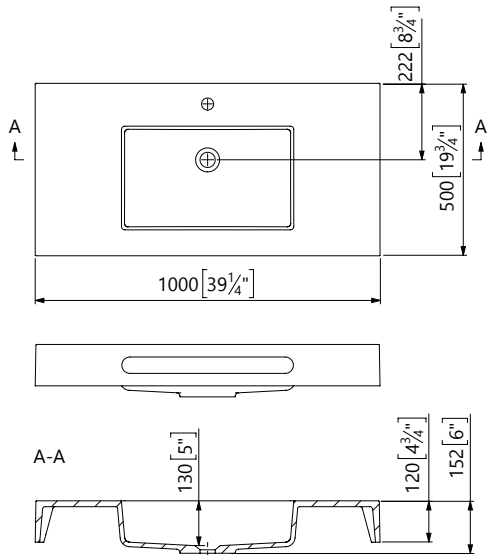

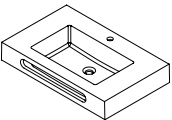
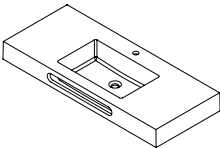
	Name	Item no.	Size (mm)	Size (inch)	Weight (kg/lbs)	Quantity on pallet
	WB 0077 800C	601148081133	800 x 500 x 152	31 1/2 x 19 5/8 x 6	21 / 47	18
	WB 0077 1200C	601148121133	1200 x 500 x 152	47 1/4 x 19 5/8 x 6	29 / 64	15



# WB 0561 910C open back\*

Item no.	637729091133
Installation	wallhung on consoles
Finish	gloss / matt
Size LWH (mm)	910 x 460 x 142
Size LWH (inch)	35 3/4 x 18 x 5 1/2
Bowl depth (mm/inch)	120 / 4 3/4
Weight (kg/lbs)	21 / 46
Overflow	no / external
Waste	standard
Quantity on pallet	21
Included accessories	standard washbasin overflow

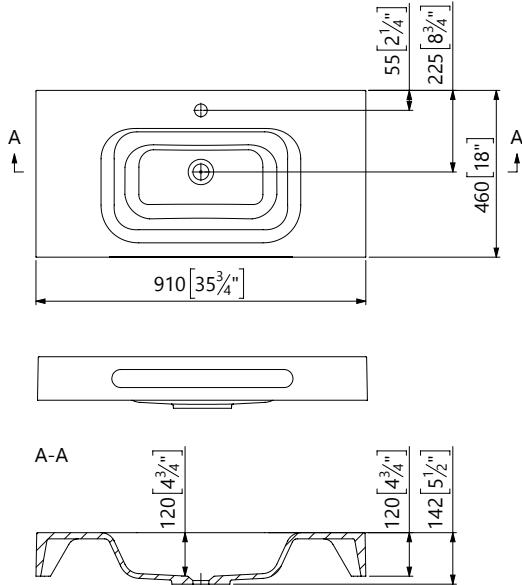

	Name	Item no.	Size (mm)	Size (inch)	Weight (kg/lbs)	Quantity on pallet
	WB 0561 610C	637729061133	610 x 460 x 142	24 x 18 x 5 1/2	16 / 35	21
	WB 0561 710C open back*	637729071133	710 x 460 x 142	28 x 18 x 5 1/2	16 / 35	21
	WB 0561 810C	637746081133	810 x 460 x 142	32 x 18 x 5 1/2	21 / 46	21
	WB 0561 810C open back*	637729081133	810 x 460 x 142	32 x 18 x 5 1/2	19 / 42	21
	WB 0561 1010C	637746101133	1010 x 460 x 142	39 3/4 x 18 x 5 1/2	24 / 53	15
	WB 0561 1010C open back*	637729101133	1010 x 460 x 142	39 3/4 x 18 x 5 1/2	21 / 46	15
	WB 0561 1210C	637746121133	1210 x 460 x 142	47 3/4 x 18 x 5 1/2	27 / 60	15
	WB 0561 1210C open back*	637729121133	1210 x 460 x 142	47 3/4 x 18 x 5 1/2	28 / 62	15
	WB 0561 1210D	637729124233	1210 x 460 x 142	47 3/4 x 18 x 5 1/2	29 / 65	15

\*additional consoles necessary for installations

Handwash  
washbasins



WB 0513  
440C

Item no.	625494041003
Installation	wallhung
Finish	gloss / matt
Size LWH (mm)	440 x 220 x 115
Size LWH (inch)	17 1/4 x 8 3/4 x 4 1/2
Bowl depth (mm/inch)	83 / 3 1/4
Weight (kg/lbs)	6 / 13
Overflow	no
Waste	standard
Quantity on pallet	72

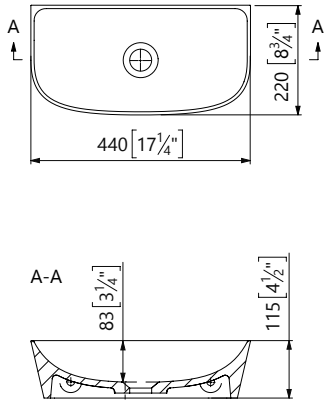

WB 0514  
440L

Item no.	625495043103
Installation	wallhung
Finish	gloss / matt
Size LWH (mm)	440 x 220 x 105
Size LWH (inch)	17 1/4 x 8 3/4 x 4 1/4
Bowl depth (mm/inch)	83 / 3 1/4
Weight (kg/lbs)	6 / 13
Overflow	no
Waste	standard
Quantity on pallet	72

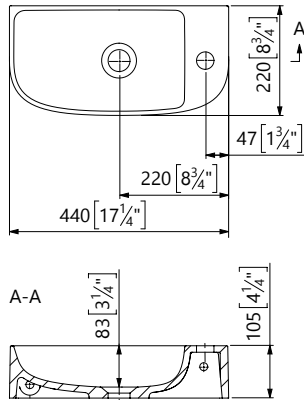





WB Fontino  
400 L/R

Item no.	600110040103
Installation	wallhung
Finish	gloss / matt
Size LWH (mm)	400 x 200 x 122
Size LWH (inch)	15 3/4 x 7 3/4 x 4 3/4
Bowl depth (mm/inch)	100 / 4
Weight (kg/lbs)	5 / 11
Overflow	no / external
Waste	standard
Quantity on pallet	72
Included accessories	standard washbasin overflow

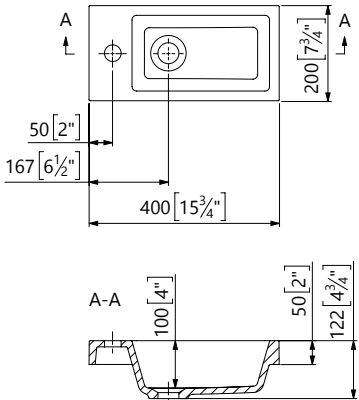

WB Ida  
400L/R

Item no.	601007040103
Installation	wallhung
Finish	gloss / matt
Size LWH (mm)	400 x 220 x 91
Size LWH (inch)	15 3/4 x 8 3/4 x 3 1/2
Bowl depth (mm/inch)	70 / 2 3/4
Weight (kg/lbs)	4 / 9
Overflow	no / external
Waste	standard
Quantity on pallet	85
Included accessories	standard washbasin overflow

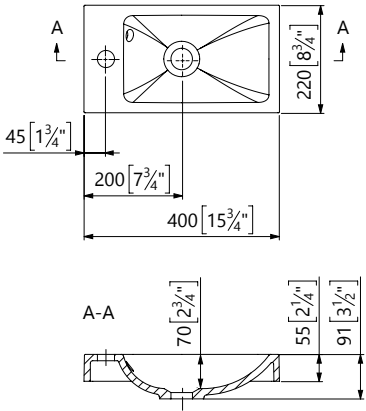



# WB Penelope 400 L/R

Item no.	612157040103
Installation	wallhung
Finish	gloss / matt
Size LWH (mm)	400 x 220 x 106
Size LWH (inch)	15 3/4 x 8 3/4 x 4 1/4
Bowl depth (mm/inch)	85 / 3 1/4
Weight (kg/lbs)	4 / 9
Overflow	no / external
Waste	standard
Quantity on pallet	119
Included accessories	standard washbasin overflow

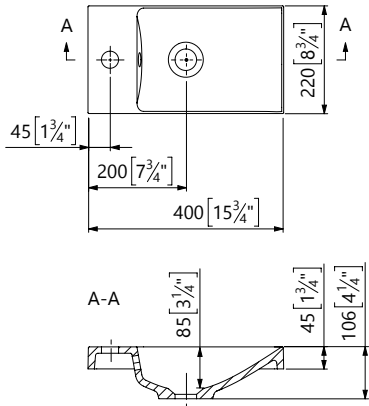

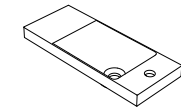
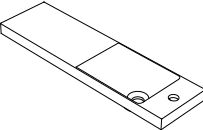
	Name	Item no.	Size (mm)	Size (inch)	Weight (kg/lbs)	Quantity on pallet
	WB Penelope 550L/R	612157060103	550 x 220 x 107	21 3/4 x 8 3/4 x 4 1/4	5 / 11	84
	WB Penelope 800L/R	612157080103	800 x 220 x 106	31 1/2 x 8 3/4 x 4 1/4	7 / 15	60





BT 0564  
1670 INT

Item no.	637724171133
Installation	freestanding
Finish	gloss / matt
Size LWH (mm)	1670 x 823 x 620
Size LWH (inch)	65 3/4 x 32 1/2 x 24 1/2
Soaking depth (mm/inch)	387 / 15 1/4
Weight (kg/lbs)	168 / 370
Volume (l/gal)	312 / 82
Overflow	integrated
Waste	Mineral Composite cover
Included accessories	siphon for bathtub with integrated overflow

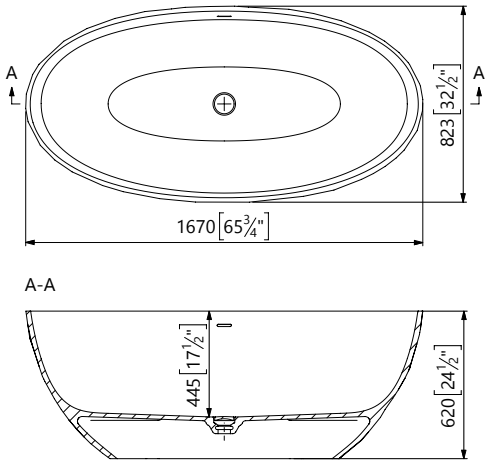

BT 0049  
1600 INT

Item no.	625404161103
Installation	freestanding
Finish	gloss / matt
Size LWH (mm)	1600 x 787 x 615
Size LWH (inch)	63 x 31 x 24 1/4
Soaking depth (mm/inch)	391 / 15 1/2
Weight (kg/lbs)	119 / 262
Volume (l/gal)	335 / 88
Overflow	integrated
Waste	Mineral Composite cover
Included accessories	siphon for bathtub with integrated overflow

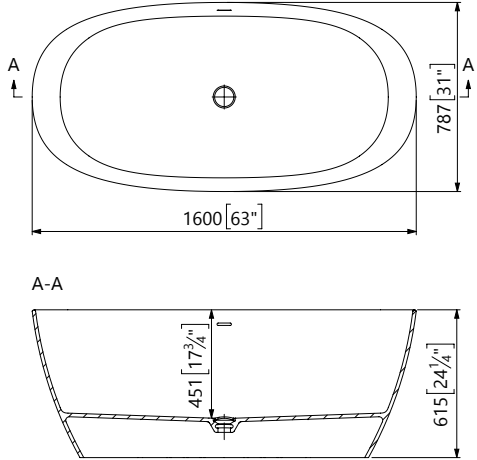





BT 0064  
1500 INT

Item no.	637728151103
Installation	freestanding
Finish	gloss / matt
Size LWH (mm)	1500 x 800 x 630
Size LWH (inch)	59 x 31 1/2 x 24 3/4
Soaking depth (mm/inch)	400 / 15 3/4
Weight (kg/lbs)	126 / 278
Volume (l/gal)	300 / 79
Overflow	integrated
Waste	chrome click-clack
Included accessories	siphon for bathtub with integrated overflow

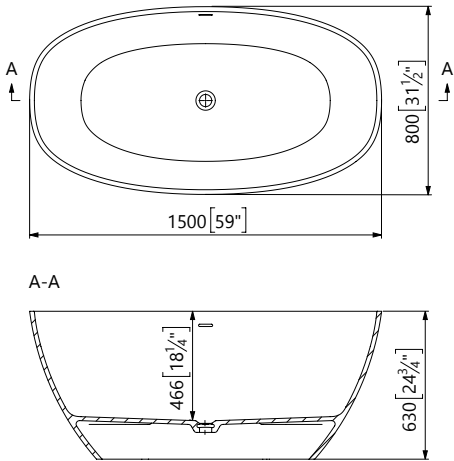

BT 0064  
1670 INT

Item no.	637728171103
Installation	freestanding
Finish	gloss / matt
Size LWH (mm)	1670 x 800 x 630
Size LWH (inch)	65 3/4 x 31 1/2 x 24 3/4
Soaking depth (mm/inch)	400 / 15 3/4
Weight (kg/lbs)	139 / 306
Volume (l/gal)	340 / 90
Overflow	integrated
Waste	chrome click-clack
Included accessories	siphon for bathtub with integrated overflow

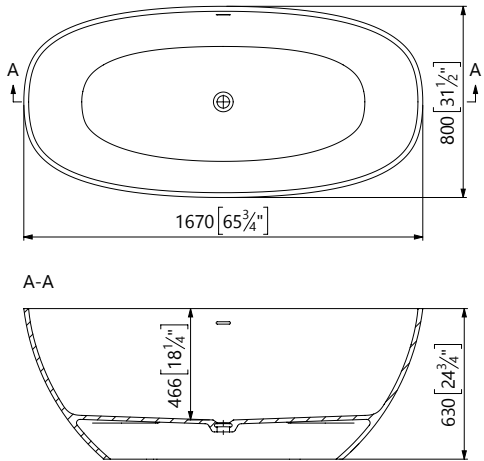



BT 0016  
1500 INT

Item no.	625477151103
Installation	freestanding
Finish	gloss / matt
Size LWH (mm)	1500 x 737 x 600
Size LWH (inch)	59 x 29 x 23 1/2
Soaking depth (mm/inch)	367 / 14 1/2
Weight (kg/lbs)	108 / 238
Volume (l/gal)	258 / 68
Overflow	integrated
Waste	chrome click-clack
Included accessories	siphon for bathtub with integrated overflow

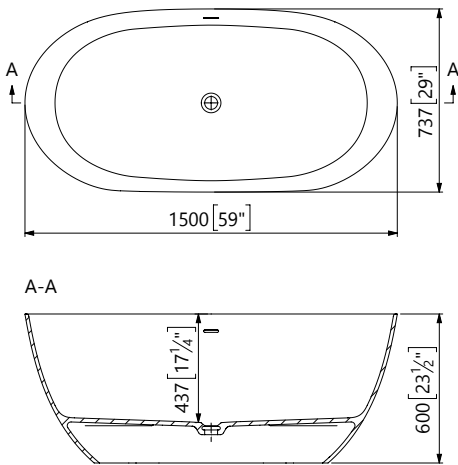

\*available also in version with Mineral Composite cover and outlet moved closer to the long site

BT 0016  
1600

Item no.	631200161003
Installation	freestanding
Finish	gloss / matt
Size LWH (mm)	1600 x 740 x 600
Size LWH (inch)	63 x 29 1/4 x 23 1/2
Soaking depth (mm/inch)	364 / 14 1/4
Weight (kg/lbs)	93 / 205
Volume (l/gal)	293 / 77
Overflow	no / external / Flowguard
Waste	chrome click-clack
Included accessories	siphon for bathtub with/without overflow

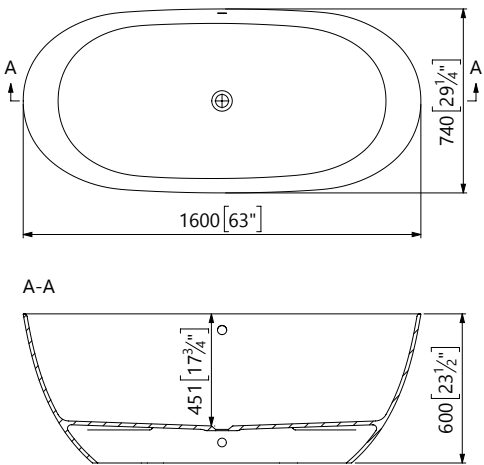



BT 0016  
1680 INT

Item no.	625477171103
Installation	freestanding
Finish	gloss / matt
Size LWH (mm)	1680 x 813 x 600
Size LWH (inch)	66 x 32 x 23 1/2
Soaking depth (mm/inch)	367 / 14 1/2
Weight (kg/lbs)	115 / 254
Volume (l/gal)	330 / 87
Overflow	integrated
Waste	chrome click-click
Included accessories	siphon for bathtub with integrated overflow

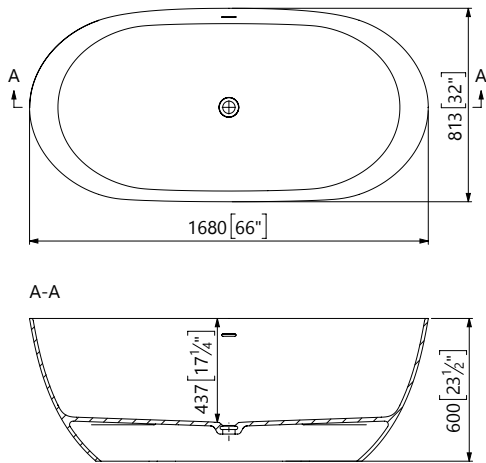

BT 0016  
1800 INT

Item no.	625477181103
Installation	freestanding
Finish	gloss / matt
Size LWH (mm)	1800 x 813 x 600
Size LWH (inch)	70 3/4 x 32 x 23 1/2
Soaking depth (mm/inch)	362 / 14 1/4
Weight (kg/lbs)	140 / 322
Volume (l/gal)	360 / 94
Overflow	integrated
Waste	chrome click-click
Included accessories	siphon for bathtub with integrated overflow

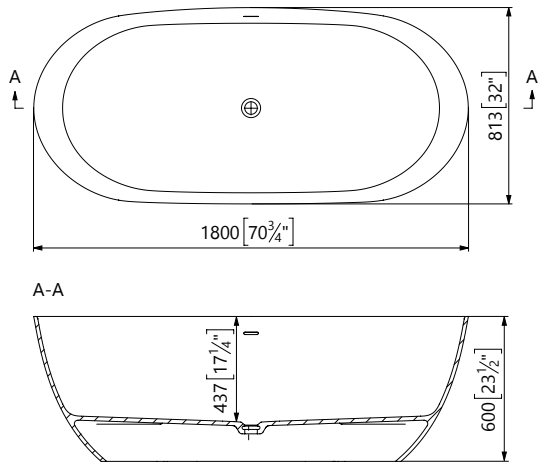



BT 0539  
1600 INT

- Item no.

637710161103
- Installation

freestanding
- Finish

gloss / matt
- Size LWH (mm)

1600 x 780 x 500
- Size LWH (inch)

63 x 30 1/2 x 19 1/2
- Soaking depth (mm/inch)

364 / 14 1/4
- Weight (kg/lbs)

111 / 245
- Volume (l/gal)

252 / 67
- Overflow

integrated
- Waste

Mineral Composite cover
- Included accessories

siphon for bathtub with integrated overflow

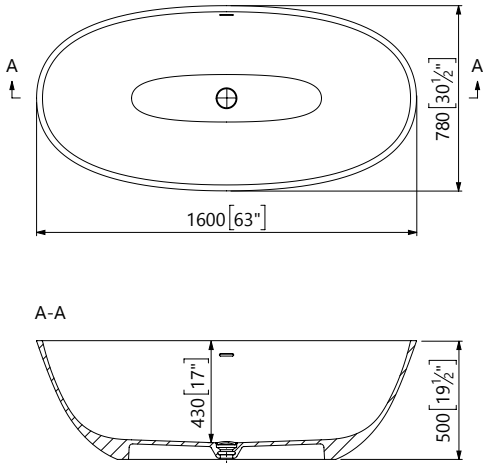

BT 0539  
1500 INT



BT 0539  
1680 INT

Name	Item no.	Size (mm)	Size (inch)	Weight (kg/lbs)	Volume (l/gal)
BT 0539 1500 INT	637752151103	1500 x 762 x 610	59 x 30 x 24	136 / 300	325 / 86
BT 0539 1680 INT	637752171103	1680 x 813 x 610	66 x 32 x 24	141 / 311	370 / 98





# BT Cecilia 1400 INT

Item no.	637701141103
Installation	freestanding
Finish	gloss / matt
Size LWH (mm)	1400 x 700 x 615
Size LWH (inch)	55 x 27 1/2 x 24 1/4
Soaking depth (mm/inch)	390 / 15 1/4
Weight (kg/lbs)	95 / 209
Volume (l/gal)	265 / 70
Overflow	integrated
Waste	chrome click-click
Included accessories	siphon for bathtub with integrated overflow

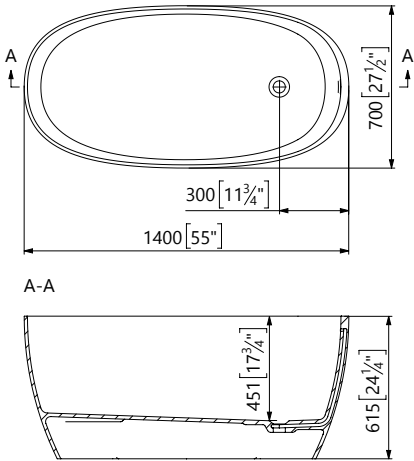

# BT Cecilia 1500 INT



# BT Cecilia 1600 INT

Name	Item no.	Size (mm)	Size (inch)	Weight (kg/lbs)	Volume (l/gal)
BT Cecilia 1500 INT	637725151003	1500 x 700 x 615	59 x 27 1/2 x 24 1/4	97 / 214	285 / 75
BT Cecilia 1600 INT	600181161103	1600 x 700 x 615	63 x 27 1/2 x 24 1/4	99 / 218	310 / 82



BT 0560  
1100

Item no.	637727111033
Installation	freestanding
Finish	gloss / matt
Size LWH (mm)	1100 x 1100 x 512
Size LWH (inch)	43 1/4 x 43 1/4 x 20 1/4
Soaking depth (mm/inch)	421 / 16 1/2
Weight (kg/lbs)	68 / 150
Volume (l/gal)	325 / 86
Overflow	no
Waste	Mineral Composite cover
Included accessories	siphon for bathtub without overflow

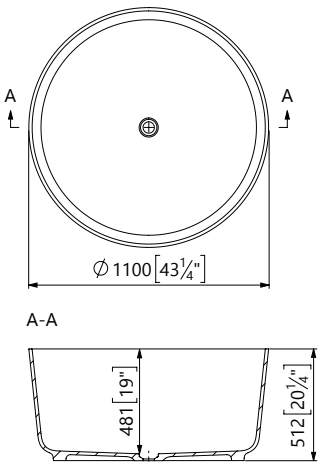

BT 0081  
1580 INT

Item no.	631274161103
Installation	freestanding
Finish	gloss / matt
Size LWH (mm)	1580 x 730 x 495
Size LWH (inch)	62 1/4 x 28 3/4 x 19 1/2
Soaking depth (mm/inch)	370 / 14 1/2
Weight (kg/lbs)	119 / 262
Volume (l/gal)	275 / 73
Overflow	integrated
Waste	Mineral Composite cover
Included accessories	siphon for bathtub with integrated overflow

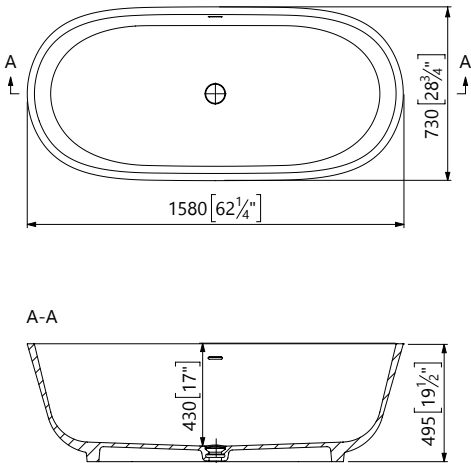



BT Rita  
1560

Item no.	601180061003
Installation	freestanding
Finish	gloss / matt
Size LWH (mm)	1560 x 710 x 560
Size LWH (inch)	61 1/2 x 28 x 22
Soaking depth (mm/inch)	336 / 13 1/4
Weight (kg/lbs)	70 / 154
Volume (l/gal)	210 / 55
Overflow	no / external
Waste	chrome click-clack
Included accessories	siphon for bathtub with/without overflow

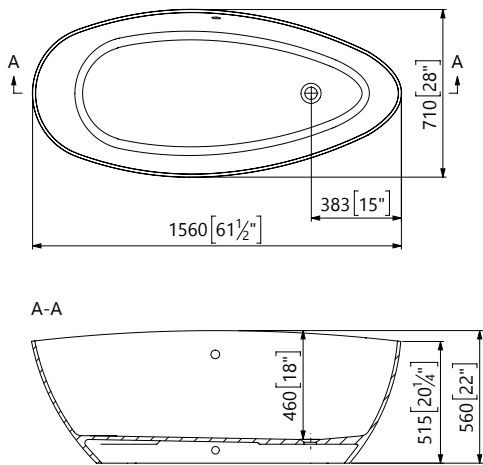

\*avaialble also with or without external overflow

BT Rita XL  
1700 INT

Item no.	601189171103
Installation	freestanding
Finish	gloss / matt
Size LWH (mm)	1700 x 770 x 620
Size LWH (inch)	67 x 30 1/4 x 24 1/2
Soaking depth (mm/inch)	345 / 13 1/2
Weight (kg/lbs)	95 / 209
Volume (l/gal)	250 / 66
Overflow	integrated
Waste	chrome click-clack
Included accessories	siphon for bathtub with integrated overflow

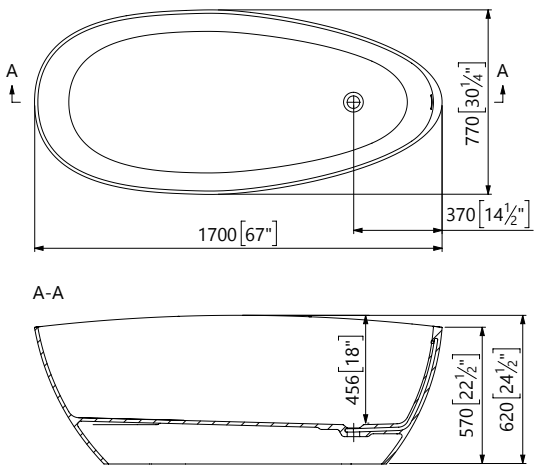



BT 0583  
1590

Item no.	637706161003
Installation	freestanding
Finish	gloss / matt
Size LWH (mm)	1590 x 733 x 705
Size LWH (inch)	62 1/2 x 28 3/4 x 27 3/4
Soaking depth (mm/inch)	372 / 14 3/4
Weight (kg/lbs)	132 / 290
Volume (l/gal)	252 / 66
Overflow	no
Waste	Mineral Composite cover
Included accessories	siphon for bathtub without overflow

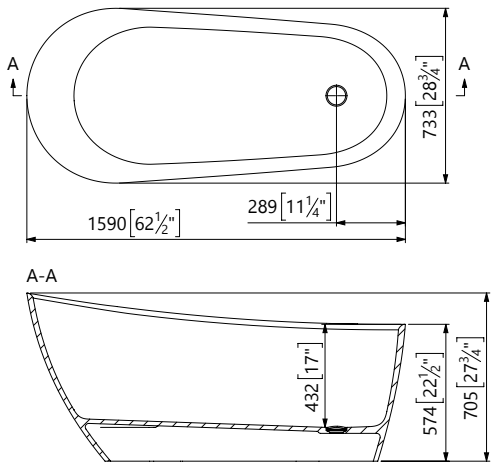

BT 0583  
1690

Item no.	637706171003
Installation	freestanding
Finish	gloss / matt
Size LWH (mm)	1690 x 734 x 705
Size LWH (inch)	66 1/2 x 29 x 27 3/4
Soaking depth (mm/inch)	368 / 14 1/2
Weight (kg/lbs)	139 / 306
Volume (l/gal)	268 / 71
Overflow	no
Waste	Mineral Composite cover
Included accessories	siphon for bathtub without overflow

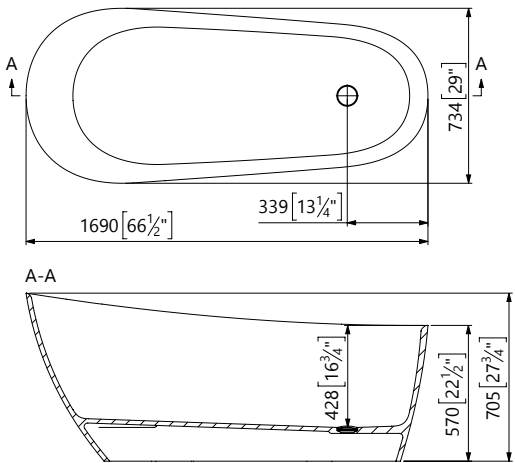





# BT SILVIA 1700 INT



Item no.	612169171103
Installation	freestanding
Finish	gloss / matt
Size LWH (mm)	1700 x 700 x 600
Size LWH (inch)	67 x 27 1/2 x 23 1/2
Soaking depth (mm/inch)	356 / 14
Weight (kg/lbs)	110 / 243
Volume (l/gal)	280 / 74
Overflow	integrated
Waste	chrome click-clack
Included accessories	siphon for bathtub with integrated overflow

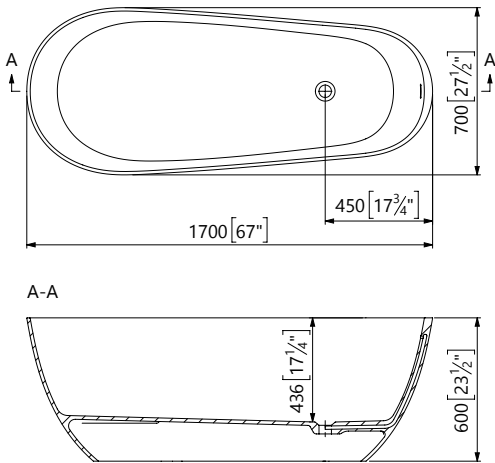

# BT 0559 1680

Item no.	637726171003
Installation	freestanding
Finish	gloss / matt
Size LWH (mm)	1680 x 820 x 550
Size LWH (inch)	66 1/4 x 32 1/4 x 21 3/4
Soaking depth (mm/inch)	359 / 14 1/4
Weight (kg/lbs)	122 / 269
Volume (l/gal)	279 / 74
Overflow	no
Waste	Mineral Composite cover
Included accessories	siphon for bathtub without overflow

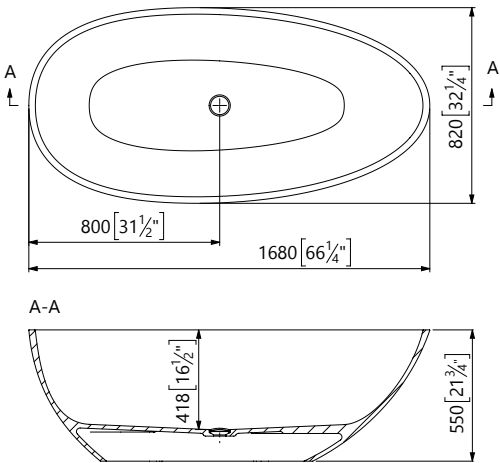



BT 0071  
1580

Item no.	631259160003
Installation	freestanding
Finish	gloss / matt
Size LWH (mm)	1580 x 770 x 630
Size LWH (inch)	62 1/4 x 30 1/4 x 24 3/4
Soaking depth (mm/inch)	325 / 12 3/4
Weight (kg/lbs)	86 / 190
Volume (l/gal)	333 / 88
Overflow	no
Waste	Mineral Composite cover
Included accessories	siphon for bathtub without overflow

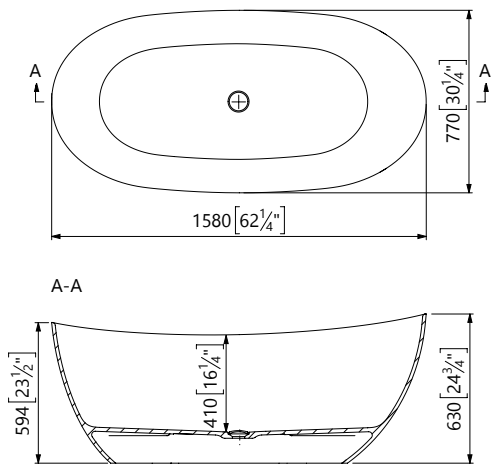

BT 0068  
1670 INT

Item no.	637713171103
Installation	freestanding
Finish	gloss / matt
Size LWH (mm)	1670 x 817 x 620
Size LWH (inch)	65 3/4 x 32 1/4 x 24 1/2
Soaking depth (mm/inch)	357 / 14
Weight (kg/lbs)	136 / 300
Volume (l/gal)	260 / 69
Overflow	integrated
Waste	chrome click-clack
Included accessories	siphon for bathtub with integrated overflow

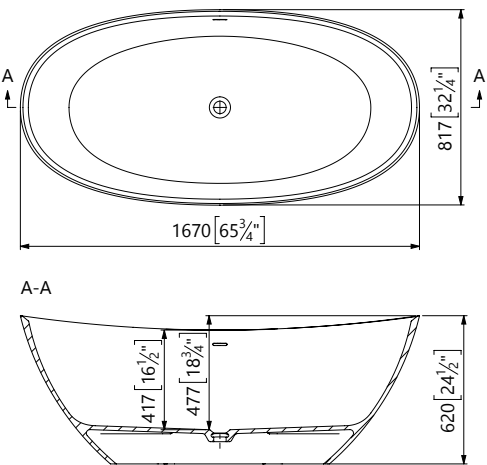



BT 0073  
1600

Item no.	601143161003
Installation	freestanding
Finish	gloss / matt
Size LWH (mm)	1600 x 711 x 618
Size LWH (inch)	63 x 28 x 24 1/4
Soaking depth (mm/inch)	309 / 12 1/4
Weight (kg/lbs)	88 / 194
Volume (l/gal)	278 / 73
Overflow	no / external
Waste	Mineral Composite cover
Included accessories	siphon for bathtub with/without overflow

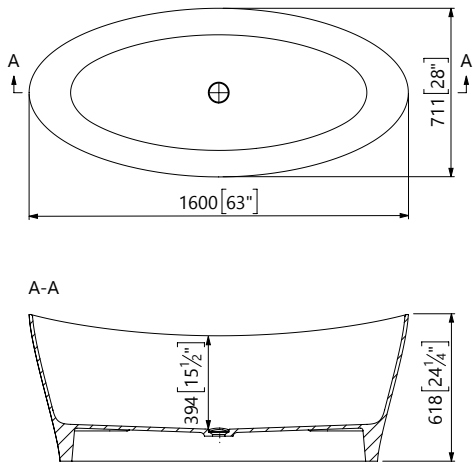

BT 0054  
1700 INT

Item no.	625467171103
Installation	freestanding
Finish	gloss / matt
Size LWH (mm)	1700 x 786 x 635
Size LWH (inch)	67 x 31 x 25
Soaking depth (mm/inch)	355 / 14
Weight (kg/lbs)	107 / 235
Volume (l/gal)	239 / 63
Overflow	integrated
Waste	Mineral Composite cover
Included accessories	siphon for bathtub with integrated overflow

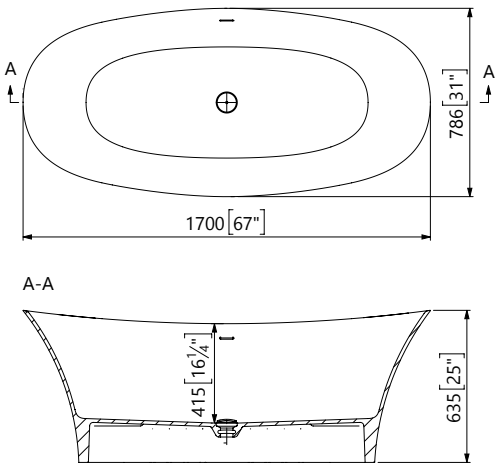



BT 0543  
1400 INT

Item no.	637707141103
Installation	freestanding
Finish	gloss / matt
Size LWH (mm)	1400 x 780 x 665
Size LWH (inch)	55 x 30 3/4 x 26 1/4
Soaking depth (mm/inch)	450 / 17 3/4
Weight (kg/lbs)	109 / 240
Volume (l/gal)	273 / 72
Overflow	integrated
Waste	chrome click-clack
Included accessories	siphon for bathtub with integrated overflow

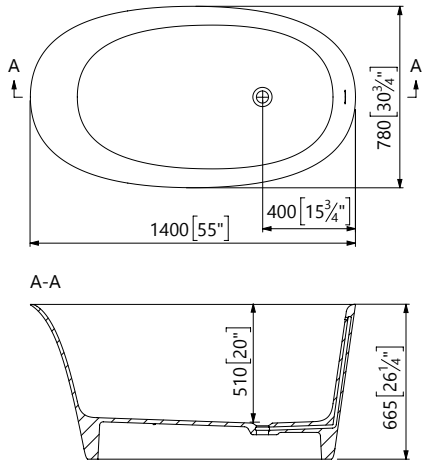

BT 0031  
1550



Item no.	631273151003
Installation	freestanding
Finish	gloss / matt
Size LWH (mm)	1550 x 780 x 570
Size LWH (inch)	61 x 30 3/4 x 22 1/2
Soaking depth (mm/inch)	400 / 15 3/4
Weight (kg/lbs)	140 / 311
Volume (l/gal)	287 / 75
Overflow	no
Waste	Mineral Composite cover
Included accessories	siphon for bathtub without overflow

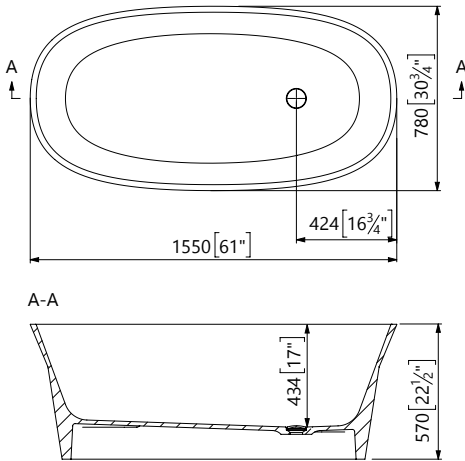



BT 0557  
1500 INT

Item no.	637722151003
Installation	freestanding
Finish	gloss / matt
Size LWH (mm)	1500 x 762 x 625
Size LWH (inch)	59 x 30 x 24 1/2
Soaking depth (mm/inch)	395 / 15 1/2
Weight (kg/lbs)	134 / 295
Volume (l/gal)	275 / 73
Overflow	integrated
Waste	chrome click-click
Included accessories	siphon for bathtub with integrated overflow

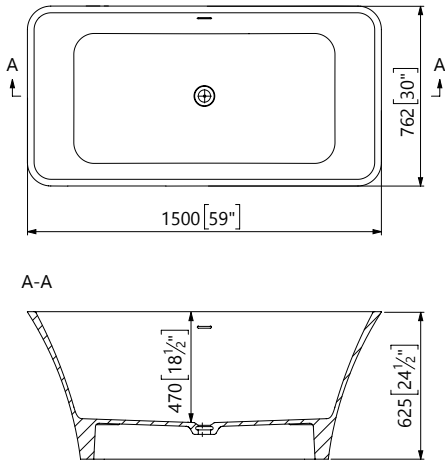

BT 0557  
1680 INT

Item no.	637748171003
Installation	freestanding
Finish	gloss / matt
Size LWH (mm)	1680 x 840 x 625
Size LWH (inch)	66 x 33 x 24 1/2
Soaking depth (mm/inch)	395 / 15 1/2
Weight (kg/lbs)	157 / 346
Volume (l/gal)	344 / 91
Overflow	integrated
Waste	chrome click-click
Included accessories	siphon for bathtub with integrated overflow

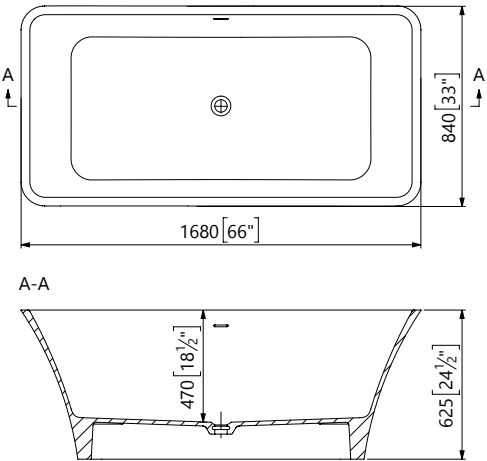





BT 0045  
1745 INT

Item no.	631239171103
Installation	freestanding
Finish	gloss / matt
Size LWH (mm)	1745 x 754 x 600
Size LWH (inch)	68 3/4 x 29 3/4 x 23 1/2
Soaking depth (mm/inch)	372 / 14 3/4
Weight (kg/lbs)	113 / 249
Volume (l/gal)	290 / 77
Overflow	integrated
Waste	chrome click-click
Included accessories	siphon for bathtub with integrated overflow

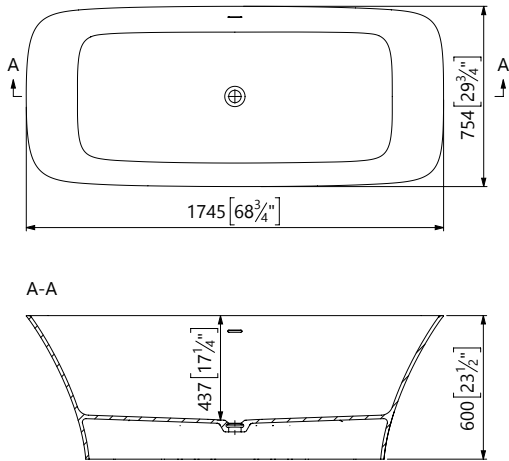

BT 0055  
1680 INT

Item no.	631246170103
Installation	freestanding
Finish	gloss / matt
Size LWH (mm)	1680 x 813 x 610
Size LWH (inch)	66 x 32 x 24
Soaking depth (mm/inch)	411 / 16 1/4
Weight (kg/lbs)	122 / 269
Volume (l/gal)	385 / 102
Overflow	integrated
Waste	Mineral Composite cover
Included accessories	siphon for bathtub with integrated overflow

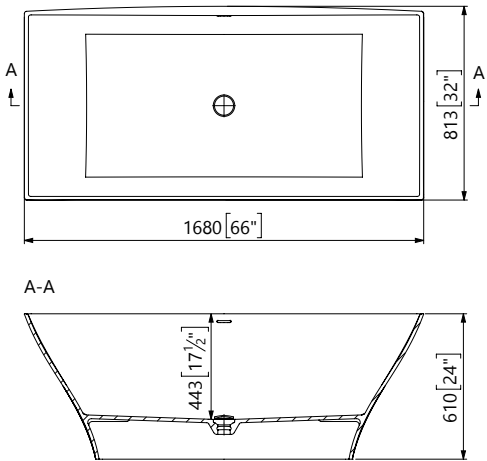



BT 0069  
1500 INT

Item no.	631275151103
Installation	freestanding
Finish	gloss / matt
Size LWH (mm)	1500 x 780 x 605
Size LWH (inch)	59 x 30 3/4 x 23 3/4
Soaking depth (mm/inch)	390 / 15 1/4
Weight (kg/lbs)	136 / 300
Volume (l/gal)	230 / 61
Overflow	integrated
Waste	chrome click-clack
Included accessories	siphon for bathtub with integrated overflow

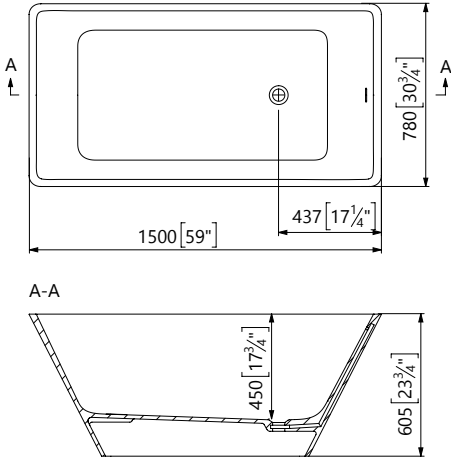

BT 0069  
1680 INT

Item no.	631275171103
Installation	freestanding
Finish	gloss / matt
Size LWH (mm)	1680 x 830 x 605
Size LWH (inch)	66 x 32 3/4 x 23 3/4
Soaking depth (mm/inch)	390 / 15 1/4
Weight (kg/lbs)	160 / 353
Volume (l/gal)	315 / 83
Overflow	integrated
Waste	chrome click-clack
Included accessories	siphon for bathtub with integrated overflow

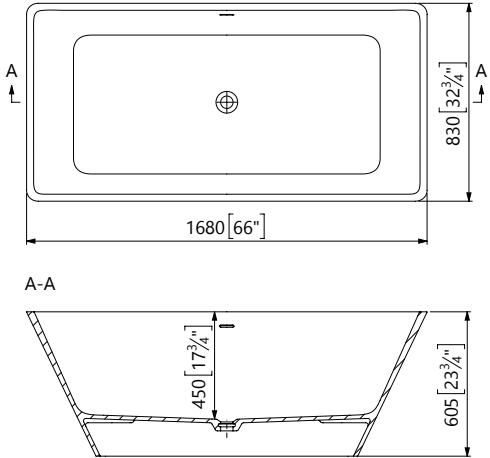



BT 0061  
1700 INT

Item no.	637705171133
Installation	freestanding
Finish	gloss / matt
Size LWH (mm)	1700 x 807 x 522
Size LWH (inch)	67 x 31 3/4 x 20 1/2
Soaking depth (mm/inch)	385 / 15 1/4
Weight (kg/lbs)	137 / 302
Volume (l/gal)	285 / 75
Overflow	integrated
Waste	Mineral Composite cover
Included accessories	siphon for bathtub with integrated overflow

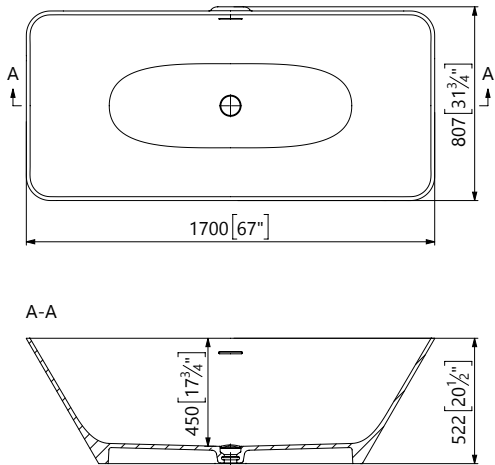

BT 0056  
1680 INT

Item no.	631247170103
Installation	freestanding
Finish	gloss / matt
Size LWH (mm)	1680 x 787 x 610
Size LWH (inch)	66 x 31 x 24
Soaking depth (mm/inch)	414 / 16 1/4
Weight (kg/lbs)	116 / 256
Volume (l/gal)	380 / 100
Overflow	integrated
Waste	Mineral Composite cover
Included accessories	siphon for bathtub with integrated overflow

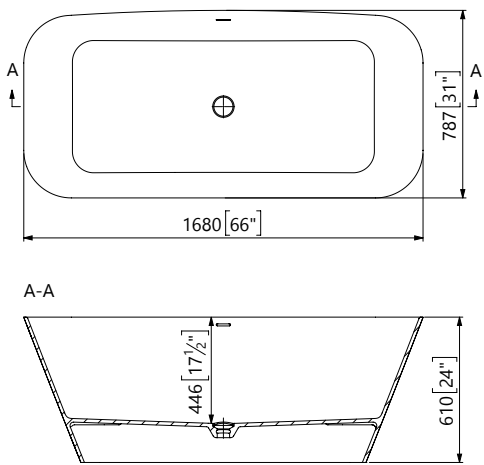



BT 0078  
1500 INT

Item no.	637723151003
Installation	freestanding
Finish	gloss / matt
Size LWH (mm)	1500 x 736 x 507
Size LWH (inch)	59 x 29 x 20
Soaking depth (mm/inch)	390 / 15 1/4
Weight (kg/lbs)	110 / 243
Volume (l/gal)	241 / 64
Overflow	integrated
Waste	chrome click-clack
Included accessories	siphon for bathtub with integrated overflow

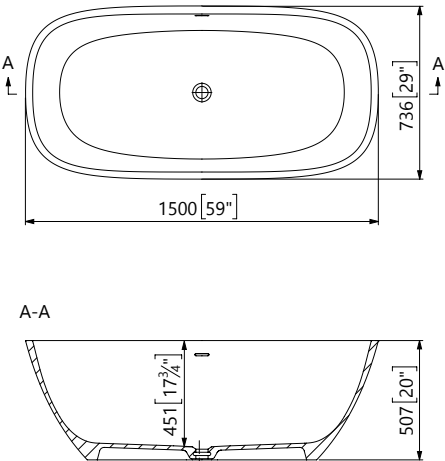

BT 0078  
1600

Item no.	631262160003
Installation	freestanding
Finish	gloss / matt
Size LWH (mm)	1600 x 750 x 480
Size LWH (inch)	63 x 29 1/2 x 19
Soaking depth (mm/inch)	367 / 14 1/2
Weight (kg/lbs)	98 / 216
Volume (l/gal)	264 / 70
Overflow	no / Flowguard
Waste	chrome click-clack
Included accessories	siphon for bathtub without overflow

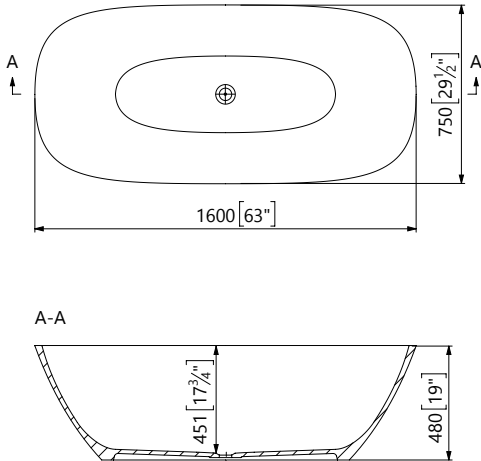



BT 0067  
1670 INT

Item no.	631299171103
Installation	freestanding
Finish	gloss / matt
Size LWH (mm)	1670 x 832 x 625
Size LWH (inch)	65 3/4 x 32 3/4 x 24 1/2
Soaking depth (mm/inch)	385 / 15 1/4
Weight (kg/lbs)	138 / 304
Volume (l/gal)	290 / 77
Overflow	integrated
Waste	chrome click-clack
Included accessories	siphon for bathtub with integrated overflow

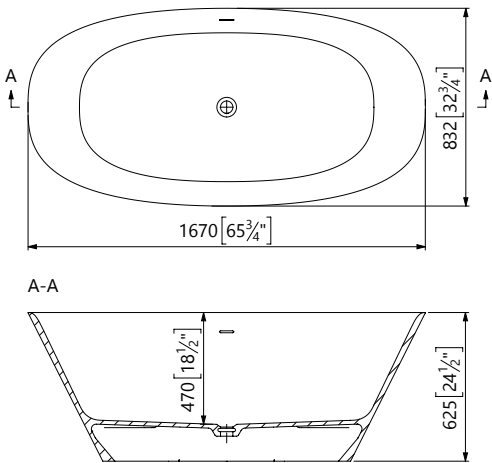

BT 0538  
1680 INT

Item no.	637741171103
Installation	freestanding
Finish	gloss / matt
Size LWH (mm)	1680 x 813 x 605
Size LWH (inch)	66 x 32 x 23 3/4
Soaking depth (mm/inch)	380 / 15
Weight (kg/lbs)	121 / 270
Volume (l/gal)	263 / 69
Overflow	integrated
Waste	chrome click-clack
Included accessories	siphon for bathtub with integrated overflow

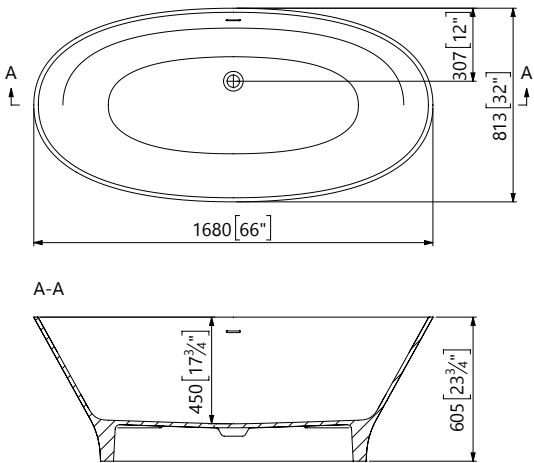





BT 0050  
1630 INT

Item no.	625415161103
Installation	freestanding
Finish	gloss / matt
Size LWH (mm)	1630 x 800 x 600
Size LWH (inch)	64 1/4 x 31 1/2 x 23 1/2
Soaking depth (mm/inch)	337 / 13 1/4
Weight (kg/lbs)	85 / 187
Volume (l/gal)	220 / 58
Overflow	integrated
Waste	chrome click-click
Included accessories	siphon for bathtub with integrated overflow

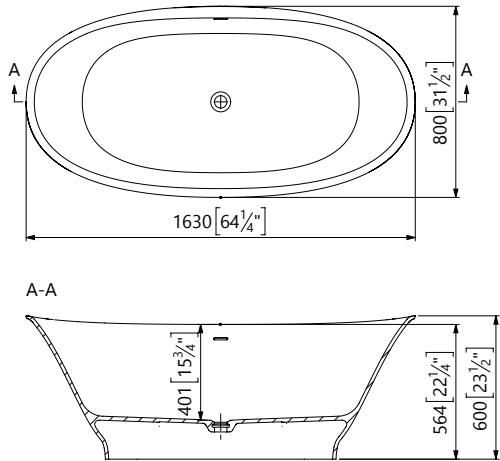

BT 0080  
1700 INT

Item no.	601144171103
Installation	freestanding
Finish	gloss / matt
Size LWH (mm)	1700 x 812 x 610
Size LWH (inch)	67 x 32 x 24
Soaking depth (mm/inch)	388 / 15 1/4
Weight (kg/lbs)	107 / 236
Volume (l/gal)	303 / 80
Overflow	integrated
Waste	Mineral Composite cover
Included accessories	siphon for bathtub with integrated overflow

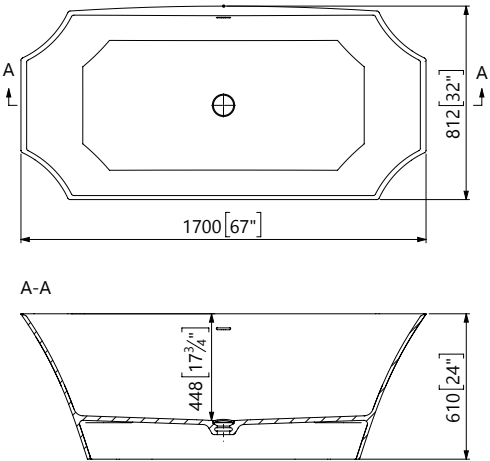



BT 0065  
1700 INT

Item no.	631258170103
Installation	freestanding
Finish	gloss / matt
Size LWH (mm)	1700 x 800 x 610
Size LWH (inch)	67 x 31 1/2 x 24
Soaking depth (mm/inch)	388 / 15 1/4
Weight (kg/lbs)	107 / 236
Volume (l/gal)	290 / 77
Overflow	integrated
Waste	Mineral Composite cover
Included accessories	siphon for bathtub with integrated overflow

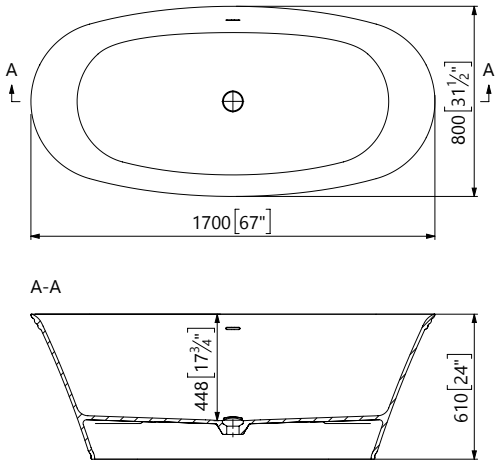

BT 0082  
1670 INT

Item no.	631288171103
Installation	freestanding
Finish	gloss / matt
Size LWH (mm)	1670 x 830 x 625
Size LWH (inch)	65 3/4 x 32 3/4 x 24 1/2
Soaking depth (mm/inch)	390 / 15 1/4
Weight (kg/lbs)	152 / 335
Volume (l/gal)	272 / 72
Overflow	integrated
Waste	chrome click-clack
Included accessories	siphon for bathtub with integrated overflow

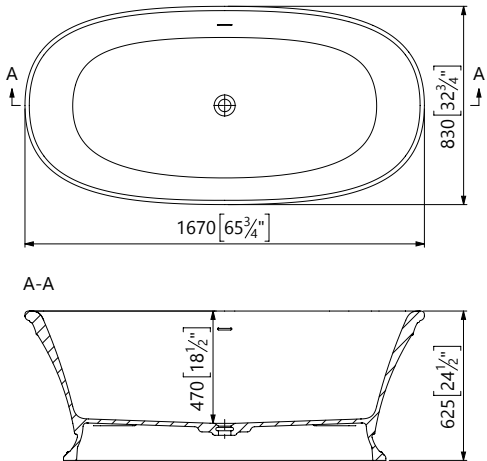



BT 0057  
1600

Item no.	625428161003
Installation	freestanding
Finish	gloss / matt
Size LWH (mm)	1600 x 785 x 615
Size LWH (inch)	63 x 31 x 24 1/4
Soaking depth (mm/inch)	391 / 15 1/2
Weight (kg/lbs)	95 / 209
Volume (l/gal)	276 / 73
Overflow	no
Waste	Mineral Composite cover
Included accessories	siphon for bathtub without overflow

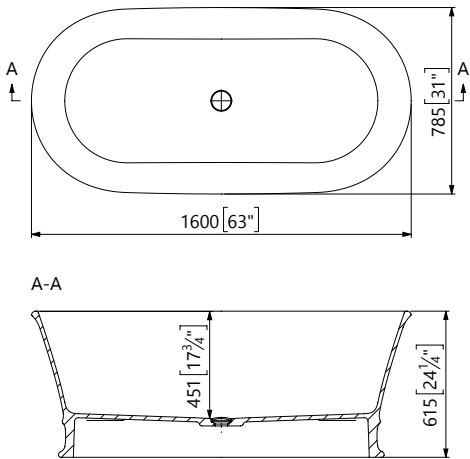

\*avaialble also without integrated overflow

BT 0057  
1700 INT

Item no.	625428171103
Installation	freestanding
Finish	gloss / matt
Size LWH (mm)	1700 x 839 x 615
Size LWH (inch)	67 x 33 x 24 1/2
Soaking depth (mm/inch)	392 / 15 1/2
Weight (kg/lbs)	130 / 287
Volume (l/gal)	309 / 82
Overflow	integrated
Waste	Mineral Composite cover
Included accessories	siphon for bathtub with integrated overflow

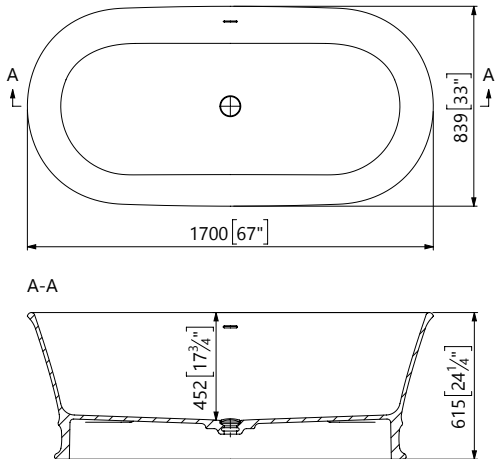



BT Romance  
1680

- Item no.

601180023003
- Installation

freestanding
- Finish

gloss / matt
- Size LWH (mm)

1680 x 762 x 700
- Size LWH (inch)

66 1/4 x 30 x 27 1/2
- Soaking depth (mm/inch)

356 / 14
- Weight (kg/lbs)

76 / 168
- Volume (l/gal)

240 / 63
- Overflow

no / external
- Waste

Dedicated pop-up system  
in chrome or bronze finish
- Included accessories

siphon for bathtub  
with/without overflow

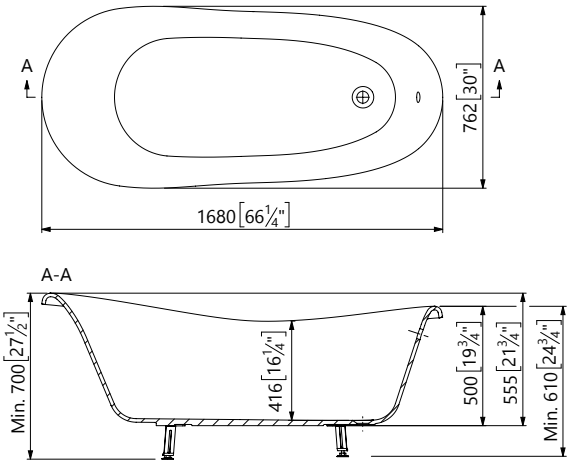

BT Romance  
1570



BT Romance  
1745

Name	Item no.	Size (mm)	Size (inch)	Weight (kg/lbs)	Volume (l/gal)
BT Romance 1570	601180021003	1570 x 720 x 665	61 3/4 x 28 1/4 x 26 1/4	73 / 160	190 / 50
BT Romance 1745	618601181103	1745 x 820 x 665	68 3/4 x 32 1/4 x 26 1/4	76 / 168	240 / 63

Back to wall  
bathtubs





BT 0552  
1600

Item no.	637721161003
Installation	back to wall
Finish	gloss / matt
Size LWH (mm)	1600 x 788 x 607
Size LWH (inch)	63 x 31 x 24
Soaking depth (mm/inch)	410 / 16 1/4
Weight (kg/lbs)	130 / 287
Volume (l/gal)	267 / 71
Overflow	no / external
Waste	Mineral Composite cover
Included accessories	siphon for bathtub with/without overflow

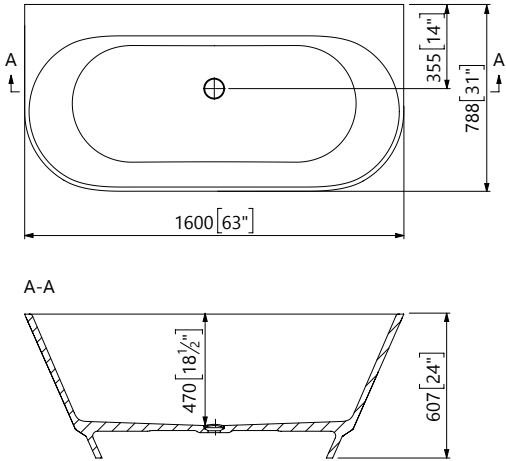



\* the length of top shelf can be adjusted on customer's request

BT 0052  
1580

Item no.	631241161003
Installation	back to wall
Finish	gloss / matt
Size LWH (mm)	1580 x 860 x 580
Size LWH (inch)	62 1/4 x 33 3/4 x 22 3/4
Soaking depth (mm/inch)	334 / 13 1/4
Weight (kg/lbs)	130 / 287
Volume (l/gal)	310 / 82
Overflow	no / external / Flowguard
Waste	chrome click-clack
Included accessories	siphon for bathtub with/without overflow

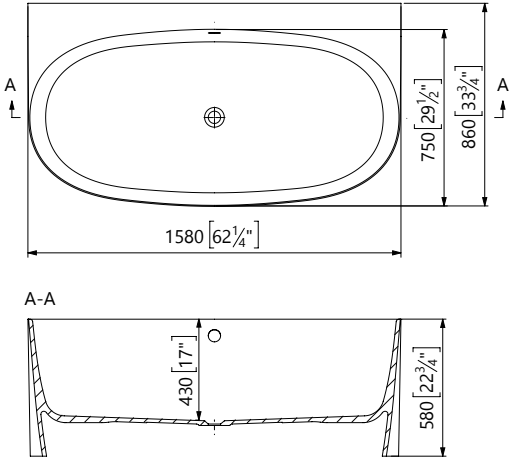

\* the length of top shelf can be adjusted on customer's request

BT 0052  
1800

Item no.	631241181003
Installation	back to wall
Finish	gloss / matt
Size LWH (mm)	1800 x 860 x 580
Size LWH (inch)	62 1/4 x 33 3/4 x 22 3/4
Soaking depth (mm/inch)	334 / 13
Weight (kg/lbs)	166 / 369
Volume (l/gal)	275 / 72
Overflow	no / external / Flowguard
Waste	chrome click-clack
Included accessories	siphon for bathtub with/without overflow

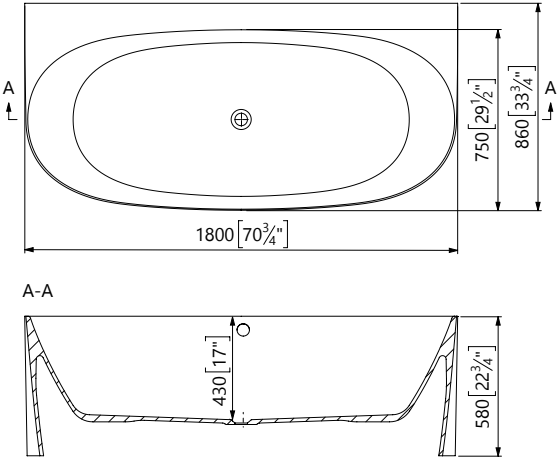

Shower  
trays



ST 0039  
1600x900

Item no.	625427163033
Installation	floor / feet
Finish	matt
Texture	yes
Antislip	C
Size LWH (mm)	1600 x 900 x 36
Size LWH (inch)	63 x 35 1/2 x 1 1/2
Weight (kg/lbs)	95 / 209
Outflow diameter (mm/inch)	90 / 3 1/2
Waste	standard outlet
Quantity on pallet	17

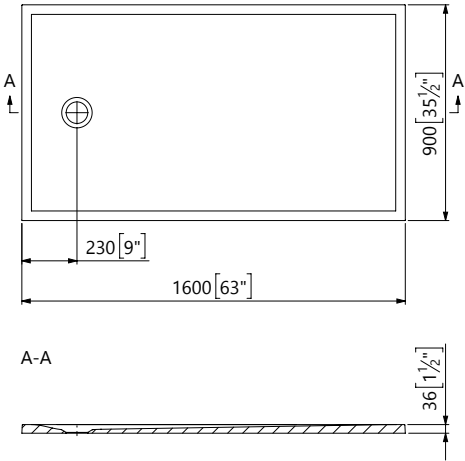



# ST 0070

## 1200x800

Item no.	631296123033
Installation	floor / feet
Finish	matt
Texture	no
Antislip	B
Size LWH (mm)	1200 x 800 x 26
Size LWH (inch)	47 1/4 x 31 1/2 x 1
Weight (kg/lbs)	43 / 95
Outflow diameter (mm/inch)	90 / 3 1/2
Waste	standard outlet
Quantity on pallet	17

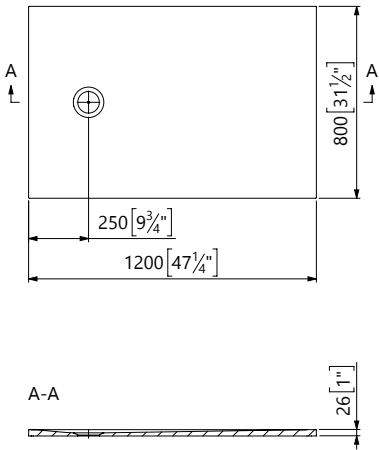

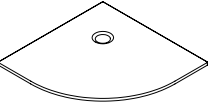
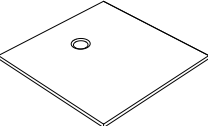
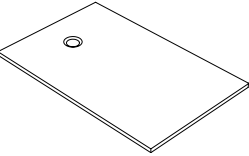
Name	Item no.	Size (mm)	Size (inch)	Weight (kg/lbs)	Quantity on pallet
					
ST 0070 800x800 R	631296081033	800 x 800 x 20	31 1/2 x 31 1/2 x 3/4	19 / 42	17
ST 0070 900x900 R	631294091033	900 x 900 x 22	35 1/2 x 35 1/2 x 3/4	27 / 60	17
					
ST 0070 800x800	631296082033	800 x 800 x 20	31 1/2 x 31 1/2 x 3/4	23 / 51	17
ST 0070 900x900	631294092033	900 x 900 x 22	35 1/2 x 35 1/2 x 3/4	31 / 68	17
					
ST 0070 900x700	631295093033	900 x 700 x 22	35 1/2 x 27 1/2 x 3/4	24 / 53	17
ST 0070 1000x700	631295103033	1000 x 700 x 23	39 1/4 x 27 1/2 x 1	28 / 62	17
ST 0070 1000x800	631296103033	1000 x 800 x 23	39 1/4 x 31 1/2 x 1	33 / 73	17
ST 0070 1000x900	631294103033	1000 x 900 x 26	39 1/4 x 35 1/2 x 1	35 / 77	17
ST 0070 1200x700	631295123033	1200 x 700 x 26	47 1/4 x 27 1/2 x 1	38 / 84	17
ST 0070 1200x900	631294123033	1200 x 800 x 26	47 1/4 x 35 1/2 x1	48 / 106	17
ST 0070 1400x700	631295143033	1400 x 700 x 29	55 x 27 1/2 x 1 1/4	48 / 106	17
ST 0070 1400x800	631296143033	1400 x 800 x 29	55 x 31 1/2 x 1 1/4	55 / 120	17
ST 0070 1400x900	631294143033	1400 x 900 x 29	55 x 35 1/2 x 1 1/4	62 / 137	17
ST 0070 1600x700	631295163033	1600 x 700 x 33	63 x 27 1/2 x 1 1/4	60 / 132	17
ST 0070 1600x800	631296163033	1600 x 800 x 33	63 x 31 1/2 x 1 1/4	69 / 152	17
ST 0070 1600x900	631294163033	1600 x 900 x 33	63 x 35 1/2 x 1 1/4	77 / 170	17





ST 0024  
1200x800



Item no.	624811123033
Installation	floor / feet
Finish	matt
Texture	yes
Antislip	B
Size LWH (mm)	1200 x 800 x 32
Size LWH (inch)	47 1/4 x 31 1/2 x 1 1/4
Weight (kg/lbs)	51 / 113
Outflow diameter (mm/inch)	90 / 3 1/2
Waste	metal cover
Quantity on pallet	17

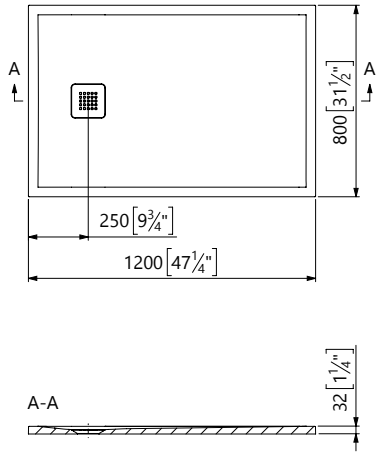

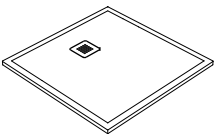
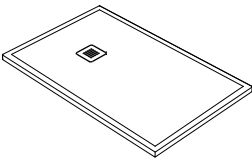
Name	Item no.	Size (mm)	Size (inch)	Weight (kg/lbs)	Quantity on pallet
					
ST 0024 800x800	624811082033	800 x 800 x 28	31 1/2 x 31 1/2 x 1	31 / 68	17
ST 0024 900x900	624813092033	900 x900 x 28	35 1/2 x 35 1/2 x 1	39 / 86	17
					
ST 0024 900x700	624812093033	900 x 700 x 28	35 1/2 x 27 1/2 x 1	24 / 53	17
ST 0024 1000x700	624812103033	1000 x 700 x 29	39 1/4 x 27 1/2 x 1 1/4	35 / 76	17
ST 0024 1000x800	624811103033	1000 x 800 x 29	39 1/4 x 31 1/2 x 1 1/4	40 / 87	17
ST 0024 1200x700	624812123033	1200 x 700 x 32	47 1/4 x 27 1/2 x 1 1/4	45 / 98	17
ST 0024 1200x900	624813123033	1200 x 900 x 32	47 1/4 x 35 1/2 x 1 1/4	55 / 121	17
ST 0024 1400x700	624812143033	1400 x 700 x 36	55 x 27 1/2 x 1 1/2	57 / 126	17
ST 0024 1400x800	624811143033	1400 x 800 x 36	55 x 31 1/2 x 1 1/2	58 / 128	17
ST 0024 1400x900	624813143033	1400 x 900 x 36	55 x 35 1/2 x 1 1/2	65 / 143	17
ST 0024 1600x700	624812163033	1600 x 700 x 39	63 x 27 1/2 x 1 1/2	70 / 154	17
ST 0024 1600x800	624811163033	1600 x 800 x 39	63 x 31 1/2 x 1 1/2	60 / 132	17
ST 0024 1800x700	624812183033	1800 x 700 x 41	70 3/4 x 27 1/2 x 1 1/2	87 / 192	17
ST 0024 1800x800	624811183033	1800 x 800 x 41	70 3/4 x 31 1/2 x 1 1/2	99 / 218	17



ST 0038  
1200x800

Item no.	637704123033
Installation	floor / feet
Finish	matt
Texture	no
Antislip	B
Size LWH (mm)	1200 x 800 x 50 (32)
Size LWH (inch)	47 1/4 x 31 1/2 x 2 (1 1/4)
Weight (kg/lbs)	34 / 75
Outflow diameter (mm/inch)	90 / 3 1/2
Waste	Mineral Composite cover
Quantity on pallet	17

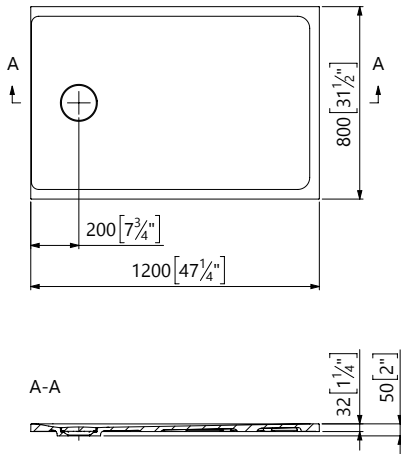

Name	Item no.	Size (mm)	Size (inch)	Weight (kg/lbs)	Quantity on pallet
ST 0038 1200x700	637755123033	1200 x 700 x 50 (32)	47 1/4 x 27 1/2 x 2 (1 1/4)	29 / 65	17
ST 0038 1400x800	637755143033	1400 x 800 x 52 (34)	55 x 31 1/2 x 2 (1 1/4)	41 / 91	17
ST 0038 1600x900	625431163033	1600 x 900 x 54 (36)	47 1/4 x 27 1/2 x 2 1/4 (1 1/2)	55 / 121	17



# ST 0009

## 1200x800

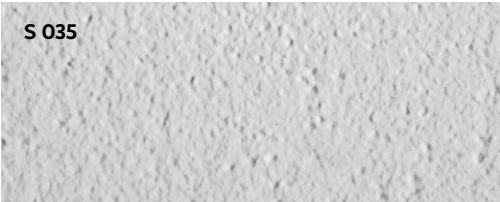

Item no.	624882123033
Installation	floor / feet
Finish	matt
Texture	yes
Antislip	C
Size LWH (mm)	1200 x 800 x 54 (35)
Size LWH (inch)	47 1/4 x 31 1/2 x 2 1/4 (1 1/2)
Weight (kg/lbs)	34 / 75
Outflow diameter (mm/inch)	52 / 2
Waste	Mineral Composite cover
Quantity on pallet	17

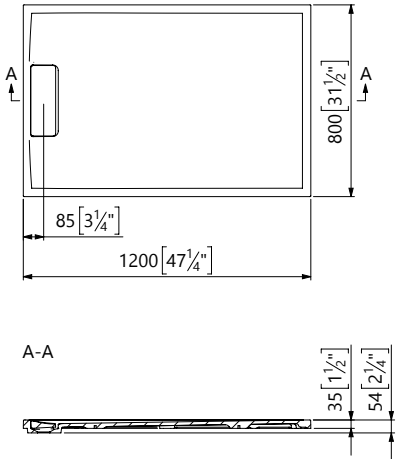

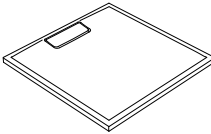
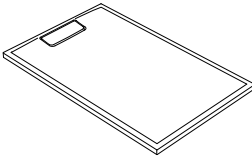
Name	Item no.	Size (mm)	Size (inch)	Weight (kg/lbs)	Quantity on pallet
					
ST 0009 800x800	624882082033	800 x 800 x 54 (35)	31 1/2 x 31 1/2 x 2 1/4 (1 1/2)	25 / 55	17
ST 0009 900x900	631226092033	900 x 900 x 54 (35)	35 1/2 x 35 1/2 x 2 1/4 (1 1/2)	31 / 68	17
					
ST 0009 900x700	631225093033	900 x 700 x 54 (35)	35 1/2 x 27 1/2 x 2 1/4 (1 1/2)	22 / 49	17
ST 0009 1000x700	631225103033	1000 x 700 x 54 (35)	39 1/4 x 27 1/2 x 2 1/4 (1 1/2)	27 / 60	17
ST 0009 1000x800	624882103033	1000 x 800 x 54 (35)	39 1/4 x 31 1/2 x 2 1/4 (1 1/2)	31 / 68	17
ST 0009 1200x700	631225123033	1200 x 700 x 54 (35)	47 1/4 x 27 1/2 x 2 1/4 (1 1/2)	34 / 75	17
ST 0009 1200x900	631226123033	1200 x 900 x 54 (35)	47 1/4 x 35 1/2 x 2 1/4 (1 1/2)	40 / 88	17
ST 0009 1400x700	631225143033	1400 x 700 x 61 (37)	55 x 27 1/2 x 2 1/2 (1 1/2)	38 / 84	17
ST 0009 1400x800	624882143033	1400 x 800 x 61 (37)	55 x 31 1/2 x 2 1/2 (1 1/2)	43 / 95	17
ST 0009 1400x900	631226143033	1400 x 900 x 61 (37)	55 x 35 1/2 x 2 1/2 (1 1/2)	43 / 95	17
ST 0009 1600x700	631225163033	1600 x 700 x 61 (37)	63 x 27 1/2 x 2 1/2 (1 1/2)	46 / 101	17
ST 0009 1600x800	624882163033	1600 x 800 x 61 (37)	63 x 31 1/2 x 2 1/2 (1 1/2)	54 / 119	17



# ST 0023

## 1200x800



Item no.	624809123033
Installation	floor / feet
Finish	gloss / matt
Texture	yes
Antislip	C
Size LWH (mm)	1200 x 800 x 52 (29)
Size LWH (inch)	47 1/4 x 31 1/2 x 2 (1 1/4)
Weight (kg/lbs)	37 / 81
Outflow diameter (mm/inch)	90 / 3 1/2
Waste	Mineral Composite cover
Quantity on pallet	17

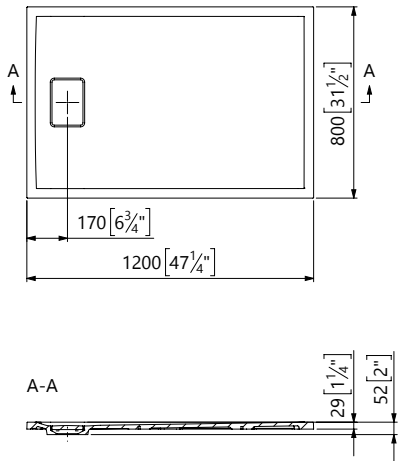

Name	Item no.	Size (mm)	Size (inch)	Weight (kg/lbs)	Quantity on pallet	
	ST 0023 800x800	624809083033	800 x 800 x 48 (27)	31 1/2 x 31 1/2 x 2 (1)	25 / 55	17
	ST 0023 900x900	624810092033	900 x 900 x 48 (27)	35 1/2 x 35 1/2 x 2 (1)	30 / 65	17
	ST 0023 1000x1000	624816102033	1000 x 1000 x 52 (29)	39 1/4 x 39 1/4 x 2 (1 1/4)	37 / 82	17
	ST 0023 900x700	631224093033	900 x 700 x 48 (27)	35 1/2 x 27 1/2 x 2 (1)	22 / 49	17
	ST 0023 1000x700	631224103033	1000 x 700 x 52 (29)	39 1/4 x 27 1/2 x 2 (1 1/4)	27 / 60	17
	ST 0023 1000x800	624809103033	1000 x 800 x 52 (29)	39 1/4 x 31 1/2 x 2 (1 1/4)	31 / 69	17
	ST 0023 1000x900	624810103033	1000 x 900 x 52 (29)	39 1/4 x 31 5/2 x 2 (1 1/4)	33 / 73	17
	ST 0023 1200x700	631224123033	1200 x 700 x 52 (29)	47 1/4 x 27 1/2 x 2 (1 1/4)	34 / 75	17
	ST 0023 1200x900	624810123033	1200 x 900 x 52 (29)	47 1/4 x 35 1/2 x 2 (1 1/4)	41 / 91	17
	ST 0023 1400x700	631224143033	1400 x 700 x 58 (35)	55 x 27 1/2 x 2 1/4 (1 1/2)	38 / 84	17
	ST 0023 1400x800	624809143033	1400 x 800 x 58 (35)	55 x 31 1/2 x 2 1/4 (1 1/2)	49 / 107	17
	ST 0023 1400x900	624810143033	1400 x 900 x 58 (35)	55 x 35 1/2 x 2 1/4 (1 1/2)	51 / 112	17
	ST 0023 1600x700	631224163033	1600 x 700 x 58 (35)	63 x 27 1/2 x 2 1/4 (1 1/2)	46 / 101	17
	ST 0009 1600x800	624809163033	1600 x 800 x 58 (35)	63 x 31 1/2 x 2 1/4 (1 1/2)	52 / 114	17



# ST 0063

## 1200x800

Item no.	631289123003
Installation	floor / feet
Finish	gloss / matt
Texture	no
Antislip	A/B
Size LWH (mm)	1200 x 800 x 30
Size LWH (inch)	47 1/4 x 31 1/2 x 1 1/4
Weight (kg/lbs)	35 / 78
Outflow diameter (mm/inch)	90 / 3 1/2
Waste	standard outlet
Quantity on pallet	17

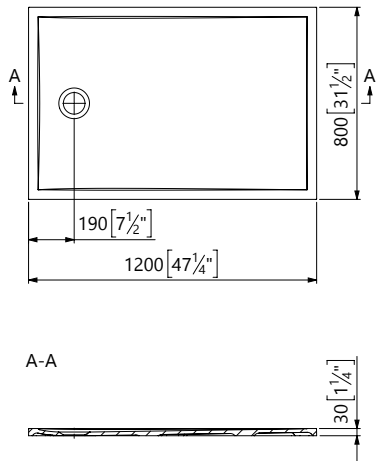

Name	Item no.	Size (mm)	Size (inch)	Weight (kg/lbs)	Quantity on pallet
	ST 0063 800x800 R	800 x 800 x 26	31 1/2 x 31 1/2 x 1	20 / 44	17
	ST 0063 900x900 R	900 x 900 x 26	35 1/2 x 35 1/2 x 1	26 / 57	17
	ST 0063 800x800	800 x 800 x 26	31 1/2 x 31 1/2 x 1	22 / 49	17
	ST 0063 900x900	900 x 900 x 26	35 1/2 x 35 1/2 x 1	28 / 62	17
	ST 0063 1000x1000	1000 x 1000 x 27	35 1/2 x 35 1/2 x 1	34 / 75	17
	ST 0063 900x750	900 x 750 x 26	35 1/2 x 29 1/2 x 1	22 / 49	17
	ST 0063 900x800	900 x 800 x 26	35 1/2 x 31 1/2 x 1	25 / 55	17
	ST 0063 1000x800	1000 x 800 x 27	39 1/4 x 31 1/2 x 1	28 / 62	17
	ST 0063 1000x900	1000 x 900 x 27	39 1/4 x 35 1/2 x 1	31 / 69	17
	ST 0063 1200x900	1200 x 900 x 30	47 1/4 x 35 1/2 x 1 1/4	39 / 86	17
	ST 0063 1200x1000	1200 x 1000 x 30	47 1/4 x 39 1/4 x 1 1/4	43 / 95	17
	ST 0063 1300x900	1300 x 900 x 32	51 1/4 x 35 1/2 x 1 1/4	43 / 95	17
	ST 0063 1400x800	1400 x 800 x 34	55 x 31 1/2 x 1 1/4	39 / 86	17
	ST 0063 1400x900	1400 x 900 x 34	55 x 35 1/2 x 1 1/4	47 / 103	17
	ST 0063 1400x1000	1400 x 1000 x 34	55 x 39 1/4 x 1 1/4	51 / 112	17
	ST 0063 1500x900	1500 x 900 x 34	59 x 35 1/2 x 1 1/4	50 / 110	17
	ST 0063 1600x800	1600 x 800 x 35	63 x 31 1/2 x 1 1/2	39 / 86	17
	ST 0063 1600x900	1600 x 900 x 35	63 x 35 1/2 x 1 1/2	53 / 117	17
	ST 0063 1800x900	1800 x 900 x 38	70 3/4 x 35 1/2 x 1 1/2	57 / 126	17





ST 0035  
1200x800

Item no.	631231123003
Installation	floor / feet
Finish	gloss / matt
Texture	no
Antislip	A/B
Size LWH (mm)	1200 x 800 x 38
Size LWH (inch)	47 1/4 x 35 1/2 x 1 1/2
Weight (kg/lbs)	35 / 77
Outflow diameter (mm/inch)	90 / 3 1/2
Waste	standard outlet
Quantity on pallet	17

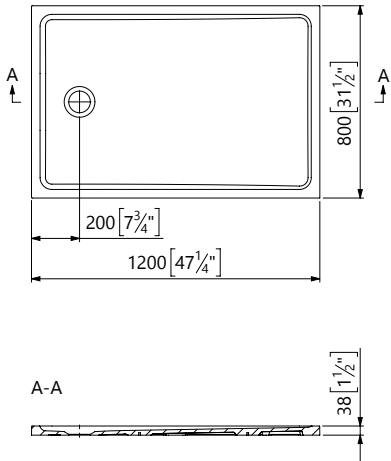

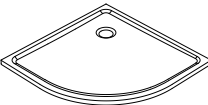
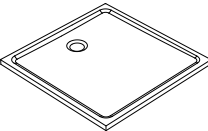
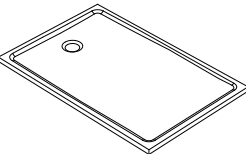
Name	Item no.	Size (mm)	Size (inch)	Weight (kg/lbs)	Quantity on pallet
<div></div>					
ST 0035 800x800 R	631231081003	800 x 800 x 35	31 1/2 x 31 1/2 x 1 1/2	21 / 46	17
ST 0035 900x900 R	631232091003	900 x 900 x 35	35 1/2 x 35 1/2 x 1 1/2	26 / 58	17
<div></div>					
ST 0035 800x800	631231082003	800 x 800 x 35	31 1/2 x 31 1/2 x 1 1/2	23 / 51	17
ST 0035 900x900	631232092003	900 x 900 x 35	35 1/2 x 35 1/2 x 1 1/2	29 / 63	17
ST 0035 1000x1000	631251102003	1000 x 1000 x 38	35 1/2 x 35 1/2 x 1 1/2	37 / 82	17
<div></div>					
ST 0035 900x700	631230093003	900 x 700 x 35	35 1/2 x 27 1/2 x 1 1/2	23 / 50	17
ST 0035 900x750	631250083003	900 x 750 x 35	35 1/2 x 29 1/2 x 1 1/2	25 / 55	17
ST 0035 900x800	631231093003	900 x 800 x 35	35 1/2 x 31 1/2 x 1 1/2	26 / 57	17
ST 0035 1000x700	631230103003	1000 x 700 x 38	39 1/4 x 27 1/2 x 1 1/2	26 / 57	17
ST 0035 1000x800	631231103003	1000 x 800 x 38	39 1/4 x 31 1/2 x 1 1/2	29 / 65	17
ST 0035 1000x900	631232103003	1000 x 900 x 38	39 1/4 x 35 1/2 x 1 1/2	33 / 73	17
ST 0035 1100x800	631231113003	1100 x 800 x 38	43 1/4 x 31 1/2 x 1 1/2	32 / 71	17
ST 0035 1100x900	631232113003	1100 x 900 x 38	43 1/4 x 35 1/2 x 1 1/2	36 / 79	17
ST 0035 1200x700	631230123003	1200 x 700 x 38	47 1/4 x 27 1/2 x 1 1/2	31 / 68	17
ST 0035 1200x900	631232123003	1200 x 900 x 38	47 1/4 x 35 1/2 x 1 1/2	37 / 81	17
ST 0035 1200x1000	631251123003	1200 x 1000 x 38	47 1/4 x 39 1/4 x 1 1/2	45 / 99	17
ST 0035 1400x700	631230143003	1400 x 700 x 44	55 x 27 1/2 x 1 3/4	38 / 83	17
ST 0035 1400x800	631231143003	1400 x 800 x 44	55 x 31 1/2 x 1 3/4	42 / 93	17
ST 0035 1400x900	631232143003	1400 x 900 x 44	55 x 35 1/2 x 1 3/4	47 / 103	17
ST 0035 1400x1000	631251143003	1400 x 1000 x 44	55 x 39 1/4 x 1 3/4	54 / 119	17
ST 0035 1600x700	631230163003	1600 x 700 x 44	63 x 27 1/2 x 1 3/4	43 / 95	17
ST 0035 1600x800	631231163003	1600 x 800 x 44	63 x 31 1/2 x 1 3/4	48 / 106	17
ST 0035 1600x900	631232163003	1600 x 900 x 44	63 x 35 1/2 x 1 3/4	56 / 123	17
ST 0035 1800x900	631232183003	1800 x 900 x 47	70 3/4 x 35 1/2 x 1 3/4	64 / 141	17



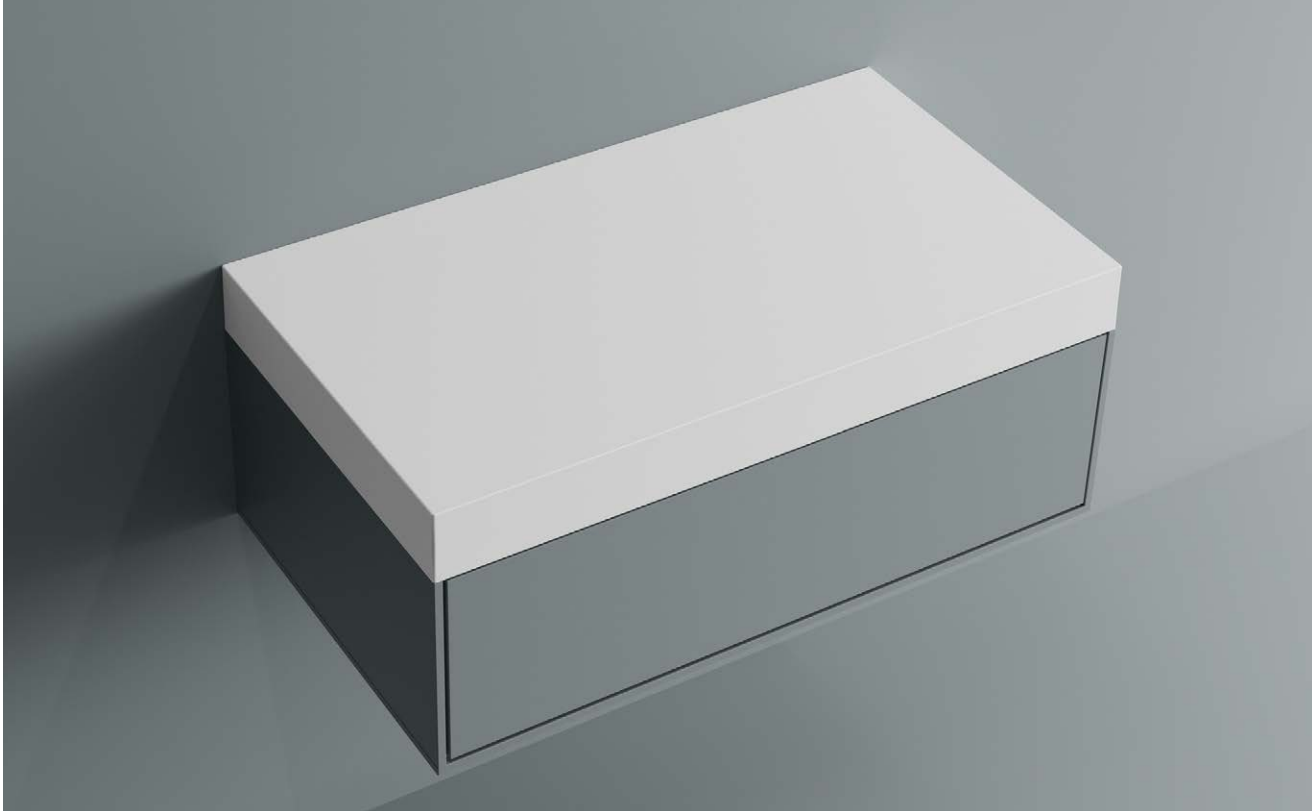

WT 0567  
810x460

Item no.	637743080033
Installation	furniture / wallhung on consoles
Finish	gloss / matt
Size LWH (mm)	810 x 460 x 80
Size LWH (inch)	32 x 18 x 3 1/4
Weight (kg/lbs)	14 / 31
Quantity on pallet	10

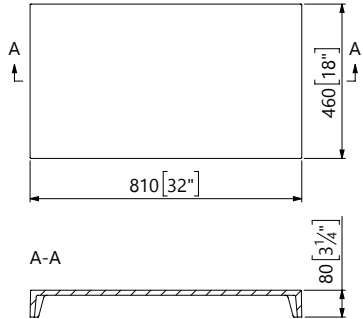

Name	Item no.	Size (mm)	Size (inch)	Weight (kg/lbs)	Quantity on pallet
WT 0567 610x460	637743060033	610 x 460 x 80	24 x 18 x 3 1/4	11 / 24	10
WT 0567 910x460	637743090033	910 x 460 x 80	35 3/4 x 18 x 3 1/4	15 / 34	10
WT 0567 1010x460	637743100033	1010 x 460 x 80	39 3/4 x 18 x 3 1/4	17 / 37	10
WT 0567 1210x460	637743120033	1210 x 460 x 80	47 3/4 x 18 x 3 1/4	20 / 44	10







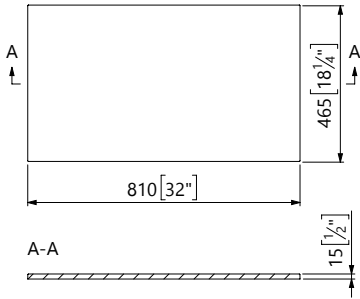









WT 0568  
810x465

Item no.	637753081103
Installation	furniture / wallhung on consoles
Finish	gloss / matt
Size LWH (mm)	810 x 465 x 15
Size LWH (inch)	32 x 18 1/4 x 1/2
Weight (kg/lbs)	11 / 24
Quantity on pallet	40



Name	Item no.	Size (mm)	Size (inch)	Weight (kg/lbs)	Quantity on pallet
WT 0568 610x465	637753061103	610 x 465 x 15	24 x 18 1/4 x 1/2	8 / 18	40
WT 0568 1010x465	637747100003	1010 x 465 x 15	39 3/4 x 18 1/4 x 1/2	13 / 29	20
WT 0568 1210x465	637753121203	1210 x 465 x 15	47 3/4 x 18 1/4 x 1/2	16 / 35	20
WT 0568 1410x465	637747140003	1410 x 465 x 15	55 1/2 x 18 1/4 x 1/2	19 / 41	20
WT 0568 1610x465	637747160003	1610 x 465 x 15	63 1/2 x 18 1/4 x 1/2	19 / 41	20
WT 0568 810x515	637762080003	810 x 515 x 15	32 x 20 1/4 x 1/2	12 / 26	40
WT 0568 1010x515	637762100003	1010 x 515 x 15	39 3/4 x 20 1/4 x 1/2	14 / 31	20
WT 0568 1210x515	637762120003	1210 x 515 x 15	47 3/4 x 20 1/4 x 1/2	18 / 39	20
WT 0568 1810x515	637762180003	1810 x 515 x 15	71 1/4 x 20 1/4 x 1/2	27 / 59	10



# Accessories

	<b>Standard washbasin overflow</b> Item no.: 103100000108		<b>Flowguard syphon - chrome*</b> Item no.: 103100000145 *available in white and black finish
	<b>External overflow ring</b> Chrome / Item no.: 103100000112 White / Item no.: 103100000110 Black / Item no.: 103100000134		<b>Siphon for bathtubs without overflow (hc26clcp)</b> Item no.: 103700000191
	<b>Integrated overflow gap cover</b> Chrome / Item no.: 103100000106 White / Item no.: 103300000061 Black / Item no.: 103100000139 Black matt / Item no.: 103100000138		<b>Siphon for bathtub without overflow (a2)</b> Item no.: 103700000162
	<b>Console 260x110x30</b> Item no.: 103800000042		<b>Romance bathtub overflow (bronze)</b> Item no.: 103700000028
	<b>Console 420x104x90</b> item no.: 103800000093		<b>Romance bathtub overflow (chrome)</b> Item no.: 103700000170
	<b>Console 370x70x60</b> item no.: 103800000092		<b>Bronze pop-up for romance bathtubs</b> Item no.: 103700000050
	<b>Console 210x120x20</b> Item no.: 303800000001		<b>Chrome pop-up for romance bathtubs</b> item no.: 103700000026
	<b>Console 440x150x15</b> Item no.: 303800000008		<b>Feet for Romance bathtubs (white)</b> Short feet: Item no.: 103700000023 Long feet Item no.: 103700000184
	<b>Siphon for bathtubs with integrated overflow</b> Item no.: 103700000172		<b>Feet for Romance bathtubs (bronze)</b> Short feet: Item no.: 103700000020 Long feet Item no.: 103700000186
	<b>Elastic pipe for integrated overflow siphon</b> Item no.: 103200000042		<b>Feet for Romance bathtubs (chrome)</b> Short feet: Item no.: 103700000093 Long feet Item no.: 103700000185
	<b>External overflow set (chrome)</b> Item no.: 303700000013 + 303700000006		<b>Feet for shower tray</b> 5 Pieces: Item no.: 103700000251 8 Pieces Item no.: 103700000252
	<b>Siphon with overflow system (B1)</b> Item no.: 103700000163		<b>Shower tray 0024 cover</b> item no.: 103300000054
	<b>Siphon for bathtub with overflow (B3)</b> Item no.: 103700000165		<b>Shower tray waste</b> item no.: 103200000026
	<b>Siphon with overflow system (B2)</b> Item no.: 103700000164		



# Colours

Our colours are inspired by nature, endowing the products with a unique character and making them a perfect match with the decor of a modern bathroom. While this selection is our standard offer, Mineral Composite allows us to create products in any colour. Consequently, we prepare colours tailored to the customer’s expectations at his or her request.

-  **Washbasins**
-  **Shower trays**
-  **Bathtubs**



00 Evermite



24 Top-solid black (dots)



36 Top-solid black



54 Top granite black (dots)



62 Dark grey



72 Top-solid dark grey



03 White



30 Top-solid snow white



34 Top-solid graphite (dots)



57 Top-solid stone grey



63 Brown

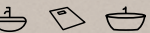

73 Top-solid brown



18 Snow white



33 Top-solid white



44 Top granite graphite (dots)



61 Light grey



71 Top-solid light grey



95 Black



# Textures

The underlying force behind our designs is constant attention to the textures that we select. We offer a wide range of textures, inspired by the beauty and richness of nature, reproduced with great precision. However, Mineral Composite offers unlimited possibilities so we can also prepare a texture designed with you in mind.

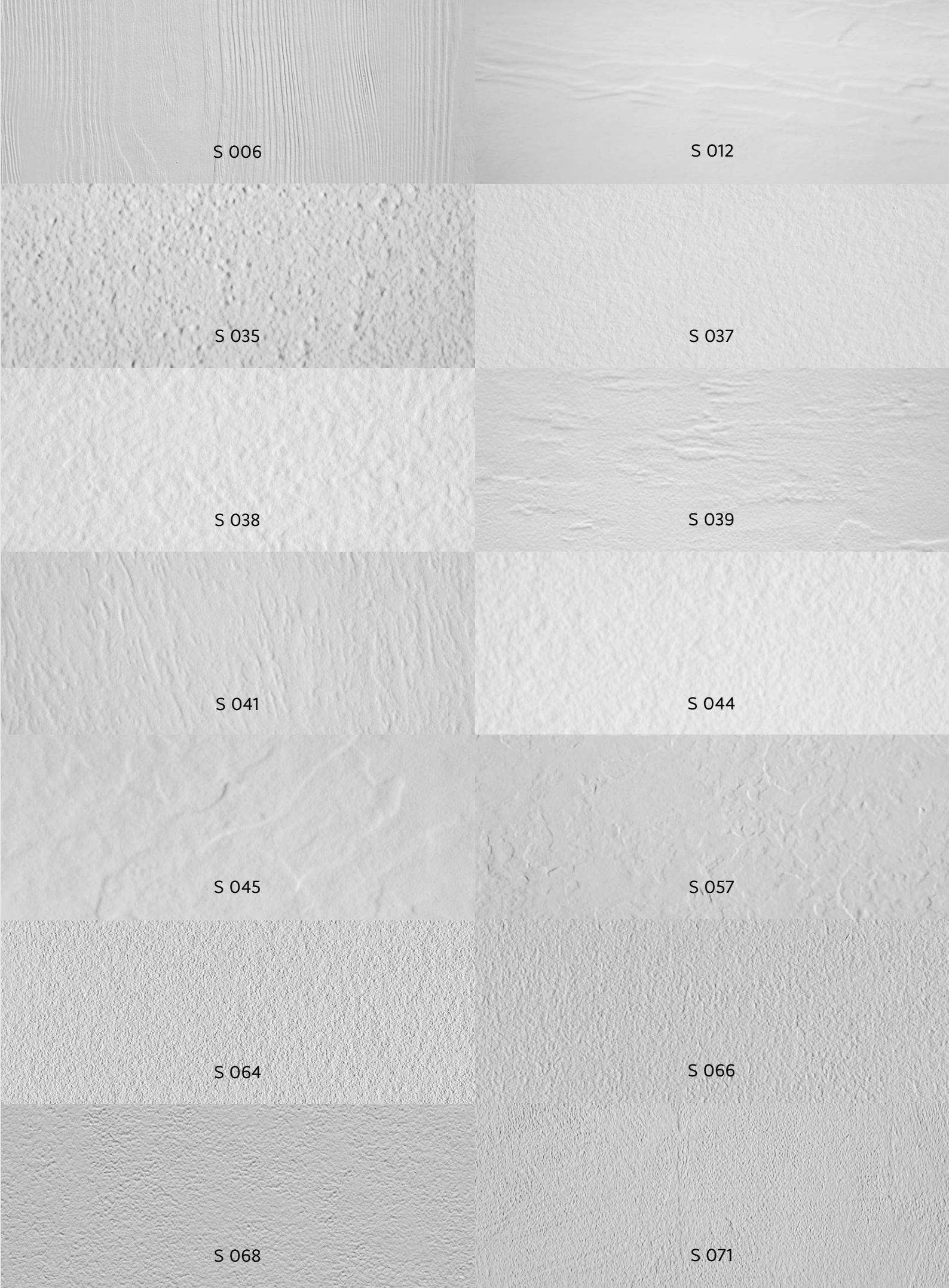

# Cleaning and Care

## Mineral Composite is easy to clean!

For standard cleaning of gloss and matt finishes alike, we recommend widely available, non-abrasive cleaning products. Owing to its natural origin, the material is suitable for cleaning with natural, inexpensive agents like vinegar and water with lemon. Matt finishes may occasionally require a mildly abrasive product.

### Our material is resistant to:



#### Cosmetics

e.g. hair dye, lipstick, nail polish



#### Detergent ingredients

e.g. acids, alkalis, bleaching agents, methylene blue



#### Everyday use stains

e.g. juices, cigarette stains, crayons

## The material has the benefit of being easily repairable.

Minor defects like chips and scratches can be removed; individual users, can use one of the repair kits recommended by Marmite.



Watch our movie



### Repair Kit

For professional repair of damage and scratches.

#### Key benefits:

- All colours available
- 3 months of use suitability
- All necessary components are included



### Touch-up Stick

A new means of quick and easy repair of minor damage and scratches inflicted at home.

#### Key benefits:

- Safe to use and environmentally friendly
- 5-year shelf life
- Easy to use by inexperienced users



### Polishing Compound

A water-based polish emulsion recommended for Mineral Composite products.

#### Key benefits:

- Removes scratches
- Refreshes the gloss
- Free of silicone, wax and aggressive thinners



## Discover ProMarmite!

To provide easy and quick access to our product portfolio we developed an e-business tool for our customers - ProMarmite. It allows you view and save products from our market-dedicated portfolio. In this part of our website you also have access to all necessary technical data. It's available to log into from any device, including smartphone, PC and tablet.

ProMarmite offers you:

- access to detailed 2D and 3D files (CAD: DWG)
- expanded searching options in order to make it easier to find specific products
- possibility of creating catalogues and notes, which can be edited at any time
- more products visible, especially those for specific markets
- e-learning platform

To get access to the ProMarmite platform please contact our sales team.

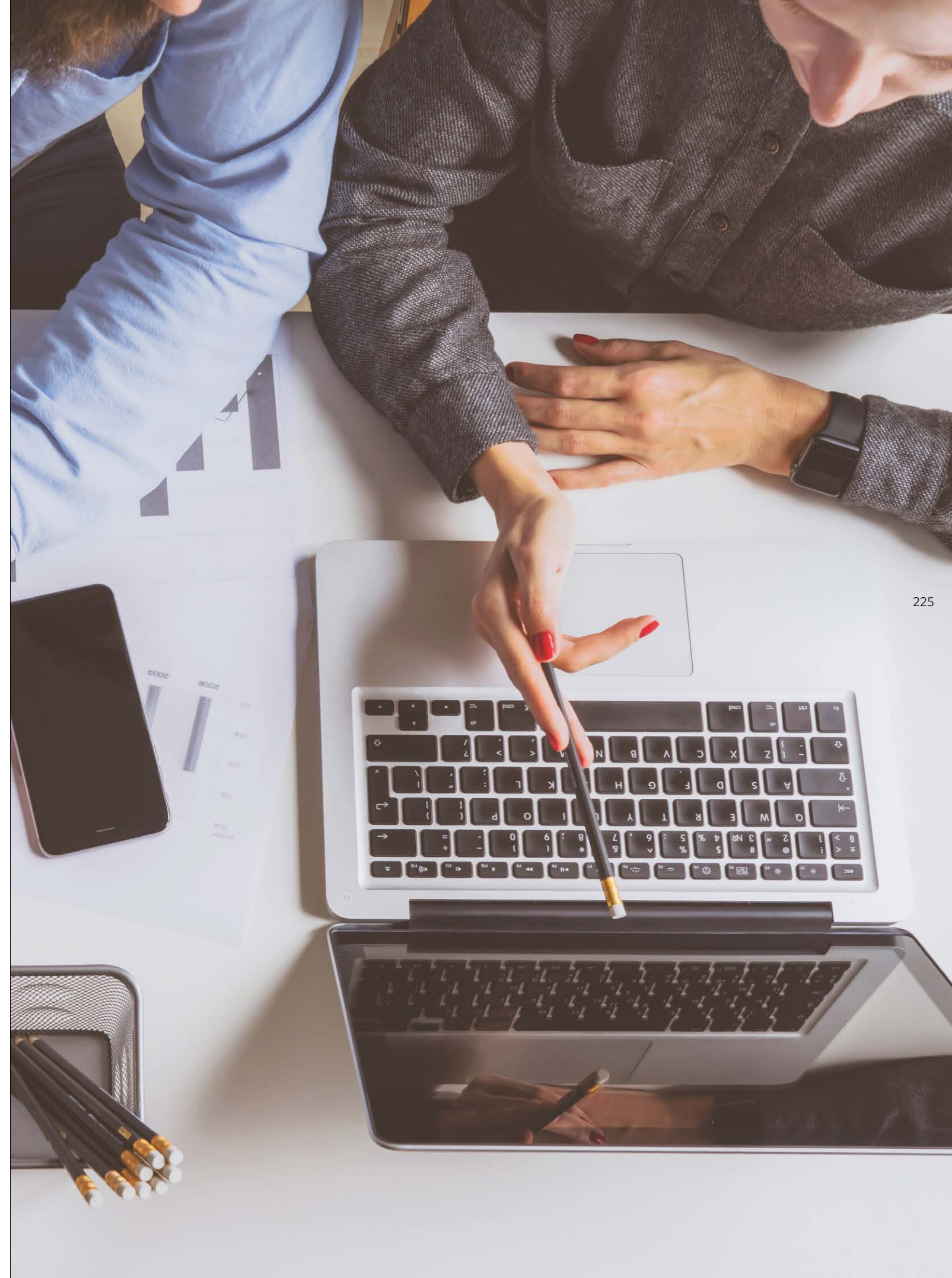

# General Sales Conditions

## \$1 Dictionary

The following terms included in these General Sales Conditions applied by Marmite Spółka z ograniczoną odpowiedzialnością with is registered office in Zakrzewo within a professional trade shall have the following meaning:

**Confidential Information**  
has the meaning given in § 8 Item 2 of GSC

**Civil Code**  
the act of April 23, 1964 The Civil Code (Journal of Law of 2017, Item 459, as amended)

**Buyer**  
an entrepreneur who enters into the Contract with Seller

**GSC**  
the General Sales Conditions applied by Marmite Spółka z ograniczoną odpowiedzialnością with its registered office in Zakrzewo within a professional trade

**Order Confirmation**  
acceptance of the Order addressed to the Buyer by the Seller

**Framework Cooperation Agreement**  
framework agreement regulating terms and conditions of cooperation between the Buyer and the Seller within the sales of Products

**Seller**  
the Company – Marmite Spółka z ograniczoną odpowiedzialnością with is registered office in Zakrzewo at Przemysłowa 4, 62-070 Dopiewo, Poland, entered into the register of entrepreneurs of the National Court Register kept by the District Court Poznań – Nowe Miasto i Wilda in Poznań, VIII Commercial Division of the National Court Register, under KRS number: 0000581685, NIP [Tax Identification Number]: 783-173-21-17

**Party**  
the Seller or the Buyer

**Parties**  
jointly the Seller and the Buyer

**Products**  
any products on sale at the Seller, in particular washbasins, shower trays and bathtubs

**Contract**  
each contract for the sale of Products concluded by the Seller and the Buyer on the basis of the Order placed with the Seller and the Order Confirmation on terms stipulated in GSC

**Order**  
an offer placed to the Seller by the Buyer to conclude the Contract as provided for in the Civil Code

**Business days**  
days from Monday to Friday excluding days which are public holidays in Poland

## \$2 General provisions

- GSC regulate rights and obligations of the Parties to the Contract. GSC shall not apply to the Buyers being natural persons, acquiring Products for the purpose not related with the professional or business activity. GSC constitute an integral part of the Contract and the Order, as well as the Framework Cooperation Agreement, unless the Parties decide otherwise.

- In case of any discrepancies between the provisions of GSC and the Contract concluded between the Parties or the Framework Cooperation Agreement, the following provisions within this scope shall prevail: (a) first of all – the Contract, (b) second of all – the Framework Cooperation Agreement, (c) third of all – GSC.
- The Seller is not bound by any conditions of purchase (including contract templates) applied by the Buyer. The conditions described in the previous sentence shall not apply to the Contract or to the Framework Cooperation Agreement.
- GSC become binding for the Buyer at the moment of placing the Order or at the moment of the conclusion of the Framework Cooperation Agreement, or other contract regarding the sales of Products, depending on the day which occurs first. GSC shall apply to all Contracts concluded between the Parties. Information presented by the Seller in any form and of any character, in particular as the announcement, advertisement, price lists and the so-called commercial conditions shall not have the character of an offer as provided for in the Civil Code and shall not be binding for the Seller, however they constitute at least an invitation to conclude the Contract under conditions indicated in this information.
- Any illustrations, drawings, descriptions, data regarding the weight and measurements of the Products provided by the Seller are of visual and supportive character for the appropriate fitting of Products. The Seller hereby reserves any and all rights to the illustrations, drawings, descriptions presented to the Buyer. The Buyer is not entitled to use them within scope other than the fitting of Products, and moreover, he is not entitled to disclose them to third parties.
- In case when the Seller manufactures the Products on the basis of designs provided by the Buyer, the Buyer states that he is entitled to the copyrights, in particular to proprietary copyrights, to the designs of Products within the scope essential for the Contract execution. The Buyer authorizes the Seller to use the designs of Products within the scope necessary for the Contract execution. The Buyer shall bear liability towards the Seller for lack of the authorization to the abovementioned rights, in particular he shall release the Seller from any obligations towards third parties related to the manufacture of Products pursuant to the Contract and to redress the damage incurred by the Seller.

## \$3 Orders and sales of Products

- Orders shall be placed by the Buyer in writing or via e-mail to the contact details presented by the Seller. The Order constitutes an offer as provided for in the Civil Code.
- The Order shall include:
  - designation of the Buyer, and name and surname of the person placing the Order on behalf of the Buyer,
  - designation of the ordered Products by providing names of Products or Products marking used by the Seller, as well as the quantity of Products,
  - price of Products,
  - day of collection of Products (Order execution period),

- signature of the Buyer (in conformity with the representation rule, or of an ordering person authorized in advance by the Buyer) – in case of the Order placed in writing.
- In case where the names of Products or Products marking used by the Seller have not been specified, but on the basis of the details of the Order it is possible to designate the Products, it is assumed that the Order concerns Products described in such a way by the Seller.
- If the Seller accepts the Order, then within 3 (three) Business days from the date of receiving the Order, the Seller shall send the Order Confirmation to the Buyer by fax or e-mail. The Contract for the ordered Products is concluded at the moment of sending the Order Confirmation by the Seller.
- The time period indicated in § 3 Item 4 of GSC shall not apply to the implementation (realization) of new designs of Products; in these situations the time period for the order confirmation shall be each time agreed by the Parties. The sales Contract for the ordered Products is concluded at the moment of order confirmation by the Seller.
- The Seller may modify the Order in the Order Confirmation within the quantity of Products and delivery date, or other conditions of the Contract, excluding the kind of Products covered by the Order. Within 3 (three) Business days from receiving of the modified Order Confirmation the Buyer may reject the execution of the Order under conditions indicated in the Order Confirmation by providing the Seller in writing or by e-mail with the appropriate statement. Failure to provide the Seller by the Buyer with the refusal of Order execution under the conditions of the modified Order Confirmation, the Contract shall be deemed concluded under conditions of the modified Order Confirmation at the moment of the expiry of 3 (three) Business days from sending by the Seller to the Buyer the modified Order Confirmation or earlier – if the Buyer provides the Seller with the statement on the acceptance of the modified Order Confirmation.
- The Seller may make the Order acceptance conditional in particular on the payment of the outstanding financial liabilities together with their interest, ceasing other breaches and removing their effects or providing a security by the Buyer in a form agreed on between the Parties.
- The Seller may not accept the Order in particular when the sum of unpaid receivables of the Buyer due to the delivery of Products (including overdue receivables) exceeds the value established between the Parties or this value would be exceeded if the next Order was accepted.
- Withdrawal (cancellation) of the Order by the Buyer always requires a written consent of the Seller.
- The Buyer states that any and all Orders placed by him or his employees with the use of fax or e-mail are binding for the Buyer and the Buyer undertakes not to make any claims within this scope towards the Seller.
- The Seller shall be obliged to manufacture Products ordered by the Buyer and to release them to the Buyer at the place and time indicated in the Contract (Order execution period).
- The Seller shall mark the Products and deliver the documentation related to the Products to the Buyer

pursuant to the binding legal regulations and the Contract or Framework Cooperation Agreement.

- The Seller provides and bears costs of standard packagings of Products.

## \$4 Collection of Products

- EXW (Incoterms 2010) shall apply to the concluded Contracts, unless the Parties have agreed on otherwise.
- The Buyer shall collect the Products in the agreed place of collection.
- At the moment of releasing the Products, the risk of loss or damage of Products being the subject of the sales is transferred to the Buyer.
- When collecting the Products in accordance with the conditions set forth in § 4 clause 1 of the GSC, the Buyer shall check the quantity and quality of packagings of Products. The confirmation of the collection shall be noted down on a copy of Delivery Note or a consignment note (including CMR) or the discrepancy report and shall include: (i) date of the collection of Products, (ii) name and surname of persons collecting the Products, (iii) legible signature of persons collecting the Products, (iv) objections concerning the quality or quantity of the packagings or the Products.
- Raising objections regarding the quantity or the quality of Products does not release the Buyer from the obligation to pay the price within the period stipulated in the VAT invoice which includes the sale in part regarding the Products collected and not covered by the claim.
- In case the Seller accepts the objections regarding shortage or quality of Products – the Seller shall be obliged to supplement missing quantities or deliver the Products free of defects without undue delay.
- The Order execution period shall be deemed observed by the Seller, if the Seller releases the ordered Products to the Buyer in order to collect them within the time period agreed on by the Parties at the place of the collection of Products, unless the Products have not been collected due to reasons for which the Seller bears liability.
- In case of a delay in the collection of the ordered Products due to reasons the Buyer shall be liable for, the Seller may:
  - at the cost and risk of the Buyer, deliver the ordered Products to the Buyer, which does not exclude the right of the Seller to redress damage resulting from the delay,
  - keep safe the Products or hand over the Products for safekeeping at the cost and risk of the Buyer.
- In case the Seller fails to meet the Order execution period due to reasons for which the Seller bears liability, the Buyer shall be obliged – before the withdrawal from the Contract – to set for the Seller the additional period of at least 30 business days for the Order execution stipulated in the Contract.
- The Seller reserves the right to partial deliveries.
- The Buyer assures that the persons collecting the Products from the Seller will be authorized to such a collection of Products, and due to this fact he will not raise any objections within this scope towards the Seller.

## \$5 Quality guarantee

- Scope, time period of the guarantee granted by the Seller, as well as the claims procedure, rights of the Buyer and the obligations of the Seller resulting from the defects of Products revealed during the guarantee period are stipulated in a document of guarantee enclosed to the Products or delivered to the Buyer by the Seller in another way.
- The Parties exclude the application of the statutory warranty for physical and legal defects of Products.
- The Parties exclude the liability of the Seller for non-performance or improper performance of the Contract, including indirect damages, consequential damages, lost profits and tort liability, unless the damage is a result of wilful misconduct of the Seller.

## \$6 Payments

- The sale of Products shall be done in EUR or PLN currency, pursuant to the arrangements between the Parties.
- The Price of Products shall be agreed on by the Parties.
- The Buyer shall pay the Seller the price for the ordered Products pursuant to the issued VAT invoice, by a bank transfer to the bank account indicated in the abovementioned VAT invoice within the period of 14 days from its issuance, unless other payment date is stipulated in a separate arrangement of the Parties. The VAT invoice shall be issued on the day of releasing the Products to the Buyer.
- The Buyer hereby authorizes the Seller to issue VAT invoice without a signature of the Buyer.

- The Buyer shall bear the costs of the collective packaging (EUR-pallets) of Products, unless it is otherwise agreed on between the Parties.
- The ownership of Products shall be transferred to the Buyer on the day the Buyer makes the payment for these Products and if the payment of the whole price is made before the releasing of the Products to the Buyer – the ownership shall be transferred at the moment of releasing the Products to the Buyer. The payment day shall be the day of crediting the bank account of the Seller.
- In case of default in payment by the Buyer, the Seller shall have the right to:
  - withhold the delivery of the next batches of Products until any and all outstanding payments are settled by the Buyer (time period for the performance of delivery of the next batches of Products shall be extended by the time during which the Buyer was in default in payment) and/or
  - after a prior request for the Buyer to settle the price within the period of 7 (seven) days and its ineffective expiry – withdraw from the sales contract regarding the unpaid batch of Products or from all concluded, but not executed by the Seller by that day sales contracts for the Products concluded with the Buyer and/or
  - demand the prepayment of the full price for the next ordered batches of Products from the Buyer, unless the Buyer provides the Seller with the security for payment for the next batches of Products in a form satisfactory for the Seller or
  - shorten the payment period for the next batches of Products which is stipulated in § 6 Item 3 of GSC.
- In case of a situation described in § 6 Item 7 letter b of GSC, the Seller shall have the right to sell to third parties the Products ordered by the Buyer, towards which the Seller withdrew from the Contract, which fact shall be approved by the Buyer.
- The Parties mutually decide that the Buyer, without a prior written consent of the Seller, is not allowed to set off any claims which he is entitled to against the Seller with the mutual claims of the Seller against the Buyer regarding the sales of Products.

## \$7 Force majeure

- Each of the Parties is released from executing the Contract for the duration of force majeure which renders it impossible or extremely difficult to execute the Contract. The other Party shall be immediately informed about the occurrence of force majeure.
- Force majeure shall not waive the obligation of settling executed orders on the nearest possible date.
- Force majeure shall be construed as circumstances independent of the Parties of external nature, such as: military conflict, flood, riots, terrorist attacks, strikes, actions of state authorities which render the execution of the Contract impossible, etc.
- The time for executing the Order shall be automatically prolonged by the duration of force majeure.
- If force majeure lasts longer than 12 (twelve) months, each of the Parties shall have the right to terminate the Contract effective immediately without bearing any liability for damages. The date of the Contract termination shall be the date of receiving the notification about the occurrence of force majeure. If the delivery is impossible, it shall be sufficient to officially authenticate the date of the Contract termination and inform the other Party about such fact at the first opportunity.

## \$8 Confidentiality of information

- Any Confidential Information, as defined below, received during the execution of the Contract or before its concluding which concerns the other Party shall be confidential and shall not be made available to third parties, disclosed or used for any reasons other than pertaining to the execution of the Contract or the Framework Cooperation Agreement, without a consent of the Party it relates to.
- Confidentiality applies to the confidential information of the Party, in particular the information constituting a business secret, including the information on production, know-how of the Seller, trade, finances, technology and organization (hereinafter referred to as: "Confidential Information").
- The Party which received information shall be released from the obligation of confidentiality of Confidential Information only in the following cases:
  - on the condition of receiving a prior written consent of the other Party, in the scope covered by the consent;

- when the demand to disclose Confidential Information shall originate in a judicial authority or any other authority which acts within its rights based on current legal regulations;
  - the information is or becomes publicly available without breach hereof.
- The Party obliged to disclose Confidential Information to authority stipulated in § 8 Item 3 point b of GSC, shall inform the other Party within 5 (five) days about the existence of such an obligation.
  - The breach of the confidentiality clause shall entitle to demand from the other Party the payment of a contractual penalty in the amount of EUR 10,000 (ten thousand euro) for each breach. The reservation of contractual penalty shall not exclude the right to seek the payment of compensation exceeding the value of the reserved contractual penalty.

## \$9 Copyrights and industrial property rights

- The Seller is entitled to the intellectual property rights and copyrights to the designs of Products, unless it is otherwise agreed on in writing by the Parties.
- The Buyer hereby undertakes not to use the trademarks of the Seller („Marmite” or „Evermite”) or any mark, name, domain name or designation that consists of or incorporates the abovementioned trademarks in any format, or otherwise is confusingly similar to these trademarks, unless it is done on the basis of and within the scope of an expressed written consent of the Seller.
- With regard to the Products to the designs of which the Seller owns the intellectual property rights (e.g. copyrights), the Buyer shall be obliged towards the Seller not to: (a) manufacture Products being the subject matter of the Contract, as well as (b) commission the production of Products being the subject matter of the Contract to third parties. The Buyer shall not use in any way the designs of the Products, as well as know-how obtained under or in relation with the Contract. The breach of any of the obligations mentioned hereinabove shall entitle the Seller to demand from the Buyer the payment of contractual penalty in the amount of EUR 500,000 (five hundred thousand euro) for each breach. The reservation of the contractual penalty shall not exclude the right to seek the payment of compensation exceeding the value of the reserved contractual penalty.

## \$10 Dispute resolution

- Any disputes arising in connection with the Contract shall be settled by the Polish common court having a jurisdiction over the seat of the Seller.
- The Seller hereby reserves the right to assert his claims also in the court having jurisdiction over a domicile or a seat of the Buyer.

## \$11 Final provisions

- GSC and the Contract shall be governed by the Polish law.
- In case of any matters not stipulated in the Contract and GSC, the provisions of the Civil Code shall apply, unless the Contract or GSC stipulates that the regulation on a particular matter included therein is in-depth, and thereby the application of the provisions of the Civil Code is excluded.
- The invalidity or ineffectiveness of any GSC provisions shall not influence the validity or effectiveness of other GSC provisions. In such a case, the appropriate rules of law shall prevail over the invalid or ineffective GSC provisions.
- The Buyer is not entitled to assign any rights under the Contract to any third party without a prior written consent of the Seller.
- Titles and numbers of paragraphs in GSC shall be only treated as information, and they shall not influence the interpretation of GSC.
- Any notifications or statements provided for in GSC to be valid shall be done in writing, unless it is otherwise stipulated in GSC.
- The Parties shall indicate persons authorized to place and accept on their behalf the statements related with the Contract performance, including placing Orders and accepting claims regarding Products, as well as they shall be obliged to inform each other about the changes regarding these persons or their contact details. Should the Party not notify of the change of a contact person or their contact details, the correspondence sent to the existing address shall be deemed affectively delivered.



Index by size

WASHBASINS

Name	Size (mm)	Paige
300mm		
WB 0536 350C	350 x 350 x 210	40
WB 0530 350C	350 x 350 x 210	41
WB 0506 370C	370 x 420 x 190	53
WB 0534 380C	380 x 380 x 166	42
WB 0586 380C low	380 x 380 x 150	38
WB 0586 380C high	380 x 380 x 175	39
WB 0013 380C	380 x 380 x 124	72
WB Olga 380C round slim	380 x 380 x 132	73
400mm		
WB Fontino 400L/R	400 x 200 x 122	136
WB Ida 400L/R	400 x 220 x 91	137
WB Penelope 400L/R	400 x 220 x 106	138
WB 0533 400C	400 x 350 x 171	44
WB 0532 400C	400 x 400 x 159	50
WB 0531 400C round	400 x 400 x 159	47
WB 0531 400C square	400 x 400 x 159	48
WB 0101 400C	400 x 400 x 100	69
WB 0508 400C round	400 x 400 x 101	81
WB Octavia 400C round	400 x 400 x 117	66
WB 0509 400C round	400 x 400 x 122	71
WB Olga 400C square slim	400 x 400 x 140	74
WB 0529 404C	404 x 404 x 141	64
WB Olga 414C square slim	414 x 414 x 152	75
WB 0541 420C	420 x 400 x 169	63
WB 0542 420C	420 x 420 x 239	37
WB 0506 420C	420 x 420 x 190	54
WB 0537 420	420 x 500 x 120	70
WB 0514 440L	440 x 220 x 105	135
WB 0513 440C	440 x 220 x 115	134
WB Octavia 450C square	450 x 380 x 117	68
WB 0539 470C	470 x 360 x 160	60
WB 0535 470C	470 x 380 x 166	56
WB 0538 480C	480 x 350 x 145	76
WB Octavia 480C oval	480 x 380 x 117	67
500mm		
WB 0532 500C	500 x 400 x 159	51
WB Penelope 550L/R	550 x 220 x 107	139
WB 0585 500	500 x 360 x 166	58
WB 0515 500C	500 x 400 x 147	124
WB 0004 500C	500 x 400 x 850	86

WB Yrsa 500C	500 x 450 x 120	113
WB 0012 550C	550 x 430 x 850	87
WB 0011 550C	550 x 430 x 850	85
WB Grace 564C	564 x 323 x 173	79
WB Grace 590C	590 x 310 x 113	80

600mm

WB 0533 600C	600 x 350 x 171	45
WB Selina 600C	600 x 350 x 102	115
WB 0539 600C	600 x 360 x 160	61
WB 0585 600	600 x 360 x 166	59
WB 0040 600C	600 x 361 x 160	78
WB 0534 600C	600 x 380 x 166	43
WB 0535 600C	600 x 380 x 166	57
WB 0531 600C	600 x 400 x 159	49
WB Josefine Slim 600C	600 x 400 x 150	111
WB Yrsa 600C	600 x 450 x 150	113
WB Amelia 600C	600 x 460 x 140	117
WB 0005 600C	600 x 460 x 149	125
WB 0517 600C	600 x 470 x 144	126
WB Estella 600C	600 x 500 x 122	93
WB Laurretta New 600C	600 x 500 x 142	103
WB 0505 600C	600 x 550 x 102	119
WB 0529 604C	604 x 404 x 141	65
WB 0546 605C	605 x 465 x 177	99
WB 0538 610C	610 x 350 x 145	77
WB 0001 610C	610 x 460 x 142	95
WB 0066 610C	610 x 460 x 142	101
WB 0562 610C	610 x 460 x 142	107
WB 0522 610C	610 x 460 x 142	105
WB 0561 610C	610 x 460 x 142	131
WB 0521 610C	610 x 515 x 142	97
WB 0506 620C	620 x 420 x 190	55

700mm

WB 0532 700C	700 x 400 x 159	52
WB Josefine Slim 700C	700 x 400 x 150	111
WB Yrsa 700C	700 x 450 x 150	113
WB Estella 700C	700 x 500 x 122	93
WB Laurretta New 700C	700 x 500 x 142	103
WB 0546 705C	705 x 465 x 177	99
WB 0528 706C	706 x 406 x 155	62
WB 0001 710C	710 x 460 x 142	95
WB 0066 710C	710 x 460 x 142	101
WB 0562 710C	710 x 460 x 142	107
WB 0522 710C open back	710 x 460 x 142	105
WB 0561 710C open back	710 x 460 x 142	131
WB 0521 710C	710 x 515 x 142	97
WB 0533 750C	750 x 350 x 171	46
WB Amelia 750C	750 x 460 x 140	117
WB 0001 750C	750 x 460 x 142	95

800mm

WB Penelope 800L/R	800 x 220 x 106	139
WB Selina 800C	800 x 350 x 102	114
WB Josefine Slim 800C	800 x 400 x 150	110
WB Yrsa 800C	800 x 450 x 150	113

WB Laurretta New 800C	800 x 500 x 142	103
WB 0072 800C	800 x 500 x 152	109
WB 0077 800C	800 x 500 x 152	129
WB 0517 800C	800 x 470 x 144	127
WB 0546 805C	805 x 465 x 177	99
WB 0066 810C	810 x 460 x 142	101
WB 0066 810L	810 x 460 x 142	100
WB 0001 810C	810 x 460 x 142	95
WB 0562 810C	810 x 460 x 142	107
WB 0522 810C	810 x 460 x 142	105
WB 0522 810C open back	810 x 460 x 142	105
WB 0561 810C	810 x 460 x 142	131
WB 0561 810C open back	810 x 460 x 142	131
WB 0521 810C	810 x 515 x 142	97
WB 0521 860C	860 x 515 x 142	97

900mm

WB Selina 900L	900 x 350 x 102	115
WB Selina 900R	900 x 350 x 102	115
WB Josefine slim 900C	900 x 400 x 150	111
WB Yrsa 900C	900 x 450 x 150	113
WB Amelia 900C	900 x 460 x 140	116
WB 0001 900C	900 x 460 x 142	95
WB 0516 900C	900 x 460 x 169	123
WB Estella 900C	900 x 500 x 122	92
WB 0519 900C	900 x 500 x 141	90
WB Laurretta New 900C	900 x 500 x 142	102
WB Laurretta New 900L	900 x 500 x 142	103
WB Laurretta New 900R	900 x 500 x 142	103
WB 0072 900C	900 x 500 x 152	109
WB 0510 900C	900 x 500 x 194	91
WB 0546 905C	905 x 465 x 177	99
WB 0001 910C	910 x 460 x 142	94
WB 0066 910C	910 x 460 x 142	101
WB 0562 910C	910 x 460 x 142	106
WB 0522 910C open back	910 x 460 x 142	104
WB 0561 910C open back	910 x 460 x 142	130
WB 0521 910C	910 x 515 x 142	97
WB 0521 960C	960 x 515 x 142	96

1000mm

WB 0072 1000C	1000 x 500 x 152	109
WB 0077 1000C	1000 x 500 x 152	128
WB 0517 1000C	1000 x 470 x 144	127
WB 0546 1005C	1005 x 465 x 177	98
WB 0001 1010C	1010 x 460 x 142	95
WB 0001 1010L	1010 x 460 x 142	95
WB 0001 1010R	1010 x 460 x 142	95
WB 0066 1010C	1010 x 460 x 142	101
WB 0066 1010L	1010 x 460 x 142	101
WB 0066 1010R	1010 x 460 x 142	101
WB 0522 1010C	1010 x 460 x 142	105
WB 0522 1010C open back	1010 x 460 x 142	105
WB 0562 1010C	1010 x 460 x 142	107
WB 0561 1010C	1010 x 460 x 142	131
WB 0561 1010C open back	1010 x 460 x 142	131
WB 0521 1010C	1010 x 515 x 142	97

WB 0521 1010L	1010 x 515 x 142	97
WB 0521 1010R	1010 x 515 x 142	97
WB 0001 1060C	1060 x 460 x 142	95
WB 0521 1060C	1060 x 515 x 142	97
WB 0521 1060L	1060 x 515 x 142	97
WB 0521 1060R	1060 x 515 x 142	97

1200mm

WB Selina 1200C	1200 x 350 x 102	115
WB Josefine Slim 1200C	1200 x 400 x 150	111
WB Josefine Slim 1200D	1200 x 400 x 150	111
WB Yrsa 1200C	1200 x 450 x 150	112
WB Yrsa 1200C/D	1200 x 450 x 150	113
WB Yrsa 1200D	1200 x 450 x 150	113
WB Amelia 1200C	1200 x 460 x 140	117
WB Amelia 1200D	1200 x 460 x 140	117
WB 0001 1200C	1200 x 460 x 142	95
WB Estella 1200C	1200 x 500 x 122	93
WB Estella 1200D	1200 x 500 x 122	93
WB Laurretta New 1200C	1200 x 500 x 142	103
WB Laurretta New 1200L	1200 x 500 x 142	103
WB Laurretta New 1200R	1200 x 500 x 142	103
WB Laurretta New 1200D	1200 x 500 x 142	103
WB 0072 1200C	1200 x 500 x 152	108
WB 0072 1200D	1200 x 500 x 152	109
WB 0077 1200C	1200 x 500 x 152	129
WB 0546 1205D	1205 x 465 x 177	99
WB 0066 1210C	1210 x 460 x 142	101
WB 0066 1210L	1210 x 460 x 142	101
WB 0066 1210R	1210 x 460 x 142	101
WB 0066 1210D	1210 x 460 x 142	101
WB 0001 1210D	1210 x 460 x 142	95
WB 0001 1210L	1210 x 460 x 142	95
WB 0001 1210R	1210 x 460 x 142	95
WB 0562 1210C	1210 x 460 x 142	107
WB 0562 1210D	1210 x 460 x 142	107
WB 0522 1210C	1210 x 460 x 142	105
WB 0522 1210C open back	1210 x 460 x 142	105
WB 0522 1210D open back	1210 x 460 x 142	105
WB 0561 1210C	1210 x 460 x 142	131
WB 0561 1210C open back	1210 x 460 x 142	131
WB 0561 1210D	1210 x 460 x 142	131
WB 0521 1210C	1210 x 515 x 142	97
WB 0521 1210L	1210 x 515 x 142	97
WB 0521 1210R	1210 x 515 x 142	97
WB 0521 1210C/D	1210 x 515 x 142	97
WB 0521 1210D	1210 x 515 x 142	97

1400mm

WB 0072 1400C	1400 x 500 x 152	109
WB 0072 1400D	1400 x 500 x 152	109
WB Estella 1400D	1400 x 500 x 122	93
WB Laurretta New 1400D	1400 x 500 x 142	103
WB 0546 1405D	1405 x 465 x 177	99
WB 0001 1410D	1410 x 460 x 142	95
WB 0522 1410D	1410 x 460 x 142	105
WB 0521 1410D	1410 x 515 x 142	97



1500mm		
WB 0001 1500C	1500 x 460 x 142	95
WB 0001 1500D	1500 x 460 x 142	95
WB Laurretta New 1500L	1500 x 500 x 142	103
WB Laurretta New 1500R	1500 x 500 x 142	103
WB Laurretta New 1500D	1500 x 500 x 142	103
1600mm		
WB 0072 1600C	1600 x 500 x 152	109
1800mm		
WB 0001 1810C	1810 x 460 x 142	95
WB 0001 1810L	1810 x 460 x 142	95
WB 0001 1810R	1810 x 460 x 142	95
WB 0001 1810D	1810 x 460 x 142	95
WB 0521 1810C	1810 x 515 x 142	97
WB 0521 1810L	1810 x 515 x 142	97
WB 0521 1810R	1810 x 515 x 142	97
WB 0521 1810D	1810 x 515 x 142	97

BATHTUBS

Name	Size (mm)	Paige
------	-----------	-------

1100mm		
BT 0560 1100	1100 x 1100 x 512	154
1400mm		
BT Cecilia 1400 INT	1400 x 700 x 615	152
BT 0543 1400 INT	1400 x 780 x 665	166

1500mm		
BT Cecilia 1500 INT	1500 x 700 x 615	153
BT 0078 1500 INT	1500 x 736 x 507	176
BT 0016 1500 INT	1500 x 737 x 600	146
BT 0539 1500 INT	1500 x 762 x 610	151
BT 0557 1500 INT	1500 x 762 x 625	168
BT 0069 1500 INT	1500 x 780 x 605	172
BT 0064 1500 INT	1500 x 800 x 630	144
BT 0031 1550	1550 x 780 x 570	167
BT Rita 1560	1560 x 710 x 560	156
BT Romance 1570	1570 x 720 x 665	187
BT 0081 1580 INT	1580 x 730 x 495	155
BT 0071 1580	1580 x 770 x 630	162
BT 0052 1580	1580 x 860 x 580	192
BT 0583 1590	1590 x 733 x 705	158

1600mm		
BT Cecilia 1600 INT	1600 x 700 x 615	153
BT 0016 1600	1600 x 740 x 600	147
BT 0073 1600	1600 x 711 x 618	164
BT 0049 1600 INT	1600 x 787 x 615	143
BT 0078 1600	1600 x 750 x 480	177
BT 0539 1600 INT	1600 x 780 x 500	150
BT 0552 1600	1600 x 788 x 607	191

BT 0057 1600	1600 x 785 x 615	184
BT 0050 1630 INT	1630 x 800 x 600	180
BT 0564 1670 INT	1670 x 823 x 620	142
BT 0064 1670 INT	1670 x 800 x 630	145
BT 0068 1670 INT	1670 x 817 x 620	163
BT 0082 1670 INT	1670 x 830 x 625	183
BT 0067 1670 INT	1670 x 832 x 625	178
BT 0539 1680 INT	1680 x 813 x 610	151
BT 0055 1680 INT	1680 x 813 x 610	171
BT 0069 1680 INT	1680 x 830 x 605	173
BT 0056 1680 INT	1680 x 787 x 610	175
BT 0557 1680 INT	1680 x 840 x 625	169
BT 0016 1680 INT	1680 x 813 x 600	148
BT 0559 1680	1680 x 820 x 550	161
BT Romance 1680	1680 x 762 x 700	186
BT 0538 1680 INT	1680 x 813 x 605	179
BT 0583 1690	1690 x 734 x 705	159

1700mm		
BT Silvia 1700 INT	1700 x 700 x 600	160
BT Rita XL	1700 x 770 x 620	157
BT 0054 1700 INT	1700 x 786 x 635	165
BT 0065 1700 INT	1700 x 800 x 610	182
BT 0061 1700 INT	1700 x 807 x 522	174
BT 0080 1700 INT	1700 x 812 x 610	181
BT 0057 1700 INT	1700 x 839 x 615	185
BT 0045 1745 INT	1745 x 754 x 600	170
BT Romance 1745	1745 x 820 x 665	187

1800mm		
BT 0016 1800 INT	1800 x 813 x 600	149
BT 0052 1800	1800 x 860 x 580	193

SHOWER TRAYS

Name	Paige
------	-------

800x800mm R	
ST 0035 800x800 R	211
ST 0063 800x800 R	209
ST 0070 800x800 R	199

800x800mm	
ST 0009 800x800	205
ST 0023 800x800	207
ST 0024 800x800	201
ST 0035 800x800	211
ST 0063 800x800	209
ST 0070 800x800	199

900x700mm	
ST 0009 900x700	205
ST 0023 900x700	207
ST 0024 900x700	201
ST 0035 900x700	211
ST 0070 900x700	199

900x750mm	
ST 0035 900x750	211
ST 0063 900x750	209

900x800mm	
ST 0035 900x800	211
ST 0063 900x800	209

900x900mm R	
ST 0035 900x900 R	211
ST 0063 900x900 R	209
ST 0070 900x900 R	199

900x900mm	
ST 0009 900x900	205
ST 0023 900x900	207
ST 0024 900x900	201
ST 0035 900x900	211
ST 0063 900x900	209
ST 0070 900x900	199

1000x700mm	
ST 0009 1000x700	205
ST 0023 1000x700	207
ST 0024 1000x700	201
ST 0035 1000x700	211
ST 0070 1000x700	199

1000x800mm	
ST 0009 1000x800	205
ST 0023 1000x800	207
ST 0024 1000x800	201
ST 0035 1000x800	211
ST 0063 1000x800	209
ST 0070 1000x800	199

1000x900mm	
ST 0023 1000x900	207
ST 0035 1000x900	211
ST 0063 1000x900	209
ST 0070 1000x900	199

1000x1000mm	
ST 0023 1000x1000	207
ST 0035 1000x1000	211
ST 0063 1000x1000	209

1100x800mm	
ST 0035 1100x800	211

1100x900mm	
ST 0035 1100x900	211

1200x700mm	
ST 0009 1200x700	205
ST 0023 1200x700	207
ST 0024 1200x700	201

ST 0035 1200x700	211
ST 0038 1200x700	203
ST 0070 1200x700	199

1200x800mm	
ST 0009 1200x800	204
ST 0023 1200x800	206
ST 0024 1200x800	200
ST 0035 1200x800	210
ST 0038 1200x800	202
ST 0063 1200x800	208
ST 0070 1200x800	198

1200x900mm	
ST 0009 1200x900	205
ST 0023 1200x900	207
ST 0024 1200x900	201
ST 0035 1200x900	211
ST 0063 1200x900	209
ST 0070 1200x900	199

1200x1000mm	
ST 0035 1200x1000	211
ST 0063 1200x1000	209

1300x900mm	
ST 0063 1300x900	209

1400x700mm	
ST 0009 1400x700	205
ST 0023 1400x700	207
ST 0024 1400x700	201
ST 0035 1400x700	211
ST 0070 1400x700	199

1400x800mm	
ST 0009 1400x800	205
ST 0023 1400x800	207
ST 0024 1400x800	201
ST 0035 1400x800	211
ST 0038 1400x800	203
ST 0063 1400x800	209
ST 0070 1400x800	199

1400x900mm	
ST 0009 1400x900	205
ST 0023 1400x900	207
ST 0024 1400x900	201
ST 0035 1400x900	211
ST 0063 1400x900	209
ST 0070 1400x900	199

1400x1000mm	
ST 0035 1400x1000	211
ST 0063 1400x1000	209

1500x900mm	
ST 0063 1500x900	209

1600x700mm	
ST 0009 1600x700	205
ST 0023 1600x700	207
ST 0024 1600x700	201
ST 0035 1600x700	211
ST 0070 1600x700	199

1600x800mm	
ST 0009 1600x800	205
ST 0023 1600x800	207
ST 0024 1600x800	201
ST 0035 1600x800	211
ST 0063 1600x800	209
ST 0070 1600x800	199

1600x900mm	
ST 0035 1600x900	211
ST 0038 1600x900	203
ST 0039 1600x900	197
ST 0063 1600x900	209
ST 0070 1600x900	199

1800x700mm	
ST 0024 1800x700	201

1800x800mm	
ST 0024 1800x800	201

1800x900mm	
ST 0035 1800x900	211
ST 0063 1800x900	209

WORKTOPS

Name	Paige
------	-------

WT 0567	214
WT 0568	215

Index A-Z

WASHBASINS		WB Amelia	116-117	BT 0583	158-159
WB 0001	94-95	WB Estella	92-93	BT Cecilia	152-153
WB 0004	86	WB Fontino	136	BT Rita	156-157
WB 0005	125	WB Grace	79-80	BT Romance	186-187
WB 0011	85	WB Ida	137	BT Silvia	160
WB 0012	87	WB Josefina Slim	110-111	SHOWER TRAYS	
WB 0013	72	WB Lauretta New	102-103	ST 0009	204-205
WB 0040	78	WB Octavia	66-68	ST 0023	206-207
WB 0066	100-101	WB Olga	73-75	ST 0024	200-201
WB 0072	108-109	WB Penelope	138-139	ST 0035	210-211
WB 0077	128-129	WB Selina	114-115	ST 0038	202-203
WB 0101	69	WB Yrsa	112-113	ST 0039	197
WB 0505	119	BATHTUBS		ST 0063	208-209
WB 0506	53-55	BT 0016	146-149	ST 0070	198-199
WB 0508	81	BT 0031	167	WORKTOPS	
WB 0509	71	BT 0045	170	WT 0567	214
WB 0510	91	BT 0049	143	WT 0568	215
WB 0513	134	BT 0050	180		
WB 0514	135	BT 0052	192-193		
WB 0515	124	BT 0054	165		
WB 0516	123	BT 0055	171		
WB 0517	126-127	BT 0056	175		
WB 0519	90	BT 0057	184-185		
WB 0521	96-97	BT 0061	174		
WB 0522	104-105	BT 0064	144-145		
WB 0528	62	BT 0065	182		
WB 0529	64-65	BT 0067	178		
WB 0530	41	BT 0068	163		
WB 0531	47-48	BT 0069	172-173		
WB 0532	50-52	BT 0071	162		
WB 0533	44-46	BT 0073	164		
WB 0534	42-43	BT 0078	176-177		
WB 0535	56-57	BT 0080	181		
WB 0536	40	BT 0081	155		
WB 0537	70	BT 0082	183		
WB 0538	76-77	BT 0538	179		
WB 0539	60-61	BT 0539	150-151		
WB 0541	63	BT 0543	166		
WB 0542	37	BT 0552	191		
WB 0546	98-99	BT 0557	168-169		
WB 0561	130-131	BT 0559	161		
WB 0562	106-107	BT 0560	154		
WB 0585	58-59	BT 0564	142		
WB 0586	38-39				

Marmite Sp. z o.o.

ul. Przemysłowa 4, Zakrzewo  
62-070 Dopiewo  
Poland  
t: +48 618 945 000  
marmite@marmite.eu

[www.marmite.eu](http://www.marmite.eu)

Marmite US

84 Lower Dowda Mill Rd.  
Jasper, GA, 30143  
USA  
t: +1 214 449 3183